The Sentinel has the Largest Circulation of any Paper in the State outside of Indianapolis.

The Fort Wayne Sentinel.

Do not wait until Tomorrow, Read the News in the Sentinel Today.

ESTABLISHED 1833. THURSDAY, JULY 23, 1891. PRICE TWO CENTS

A GLOVE BARGAIN!

Silk Gloves For Ladies, 40c, Reduced From $1.00.

Those CORSETS!

Our line of Summer Corsets embraces all the best makes, the C. C. C. which we offer for 50c is of extra value.

GEORGE H. DEWALD

—AND—

COMPANY.

THE LEADER.

WHERE · IS · IT

At 19 & 21 W. Main St.

What have they to offer this week? Ans. Refrigerators at 10 off; Ice Cream Freezers 10 off; High gasoline stove, three and four burner, 20 off;

Have you seen the Jewel Gas Stoves to use in place of a cook stove! You will find it at THE LEADER. Call and see the coal, gas and wood cook stoves which the LEADER offers at special discount this week to make room for Fall Stock.

Have you seen the Never Break Hollow-ware? No. Then call at The Leader and see how nice it is.

The ❀ L.E.A.D.E.R,

19 and 21 West Main Street.

Warning!

The parties who defraud the public and ourselves by endeavoring to imitate our flour, do not imitate the flour, however. They imitate only sack and brand. "What a fair outside falsehood hath."

It is a risky business these people undertake. It is not stated on the sacks where the bogus flour is made. In the moon perhaps. If so the genuine flour has reached that delectable above.

Ask your grocer for the genuine article made at our mills here in Fort Wayne.

The Mayflower Mills,

Telephone 68, W. Columbia St.

SHEUMANN & KLAEHN,

Undertakers & Embalmers

No. 32 West Main Street, Fort Wayne, Ind.

TELEPHONES—No. 193 and 228. Office Open Day and Night

J. E. GRAHAM, Attorney at Law. FRED V. GRAHAM, Notary Public.

James E. Graham & Son.

Abstractors of Title Insurance, Real Estate and Loan Agents.

ROOMS 23 Bank Block.

E. KRAMER,

SIGN PAINTER.

90 EAST MAIN STREET.

Finest and Best work. Cheapest place in the city. 15-tf

T. H. McCormick, M. D.

Office—Rooms 7, 8 and 9 Fixley and Long Building, East Berry Street.

Office Hours { 8 to 9 a. m. 11 to 5 p. m. } Fort Wayne, Ind.

Calls answered in the forenoon.

TELEPHONE No. 344.

STRIKE AND RIOT.

Hungarians Driven from the Coal Blues by Indignant Strikers—More Trouble Coming.

PLYMOUTH, Pa., July 23.—A strike and serious riot occurred last evening at 6 o'clock at the Nottingham colliery of the Lehigh and Wilkesbarre Coal company, wherein several persons were hurt. It is feared that it is but a precursor of troublous times in the coal regions. On Monday last the coal company brought here a car load of foreign laborers, and Tuesday two more car loads came in after night fall. The new men were all recent importations of the lowest type of the Slavic race. Last night as a gang of fifty men, who enter the mine every night to clear the gangways, were about to descend in the shaft to begin their work, they were informed that the rate of wages would henceforth be reduced from $1.68 to $1.25 per day. Those employed in the gang are all Americans. The men held a consultation and unanimously refused to accept the reduction. As soon as it was definitely known that the rock men would not go into the mine Foreman Conner despatched a messenger to the barracks, where the company had installed their recent importations, and in a few minutes a body of newly arrived "Huns" were entering the colliery yards, every man in a new working outfit, which had been provided by the company. Their appearance was the signal for an outburst of hooting and groans from the men who were waiting to see the outcome of the affair. As the new men, under the leadership of Superintendent Leckie and Foreman Conner, walked in the direction of the shaft a volley of stones and pieces of coal fell upon them. The throwing of missiles continued until several of the "Huns" dropped. At this time a leader among the sympathizers suggested that the men be driven to their barracks and a bold rush was made, sticks being freely used on the unfortunate "Huns," who were routed. The "Huns" have barricade themselves in their barracks, and as they are entirely friendless it is probable that the company will take them in the mines today under strong guards. Several of the men sustained serious cuts and contusions. It is the general impression that the company's wish is to foment a general strike and fill the mines with cheap labor.

DOUBLE MURDER.

A Negro Shoots His Wife and Her Defender.

BELTON, Texas, July 23.—About a week ago B. Wilkerson eloped with his step daughter. He was arrested at Lorena, Tex., and brought back. Late Tuesday night the affair culminated in a double murder. Wilkerson shot and killed his wife and then taking hold of the step-daughter attempted to carry her off. Her cries brought some of the neighbors to her rescue and as one of them, W. Hamilton, got within ten feet of him, Wilkerson leveled his shot gun and shot him dead. All concerned are negroes. The sheriff and a large posse are in pursuit of the murderer, and if captured he will be lynched.

HOUSES TOPPLING OVER.

The Earth Caves in and Much Damage is Reported.

WILKESBARRE, Pa., July 23.—The earth has caved in in many places in Edwardsville, just across the river, causing houses to topple over and rendering the land in the vicinity in which it occurred useless for further building. The people who lived in the houses received warning and escaped with their lives. It will cost many thousands of dollars to put the interior of the mine over which the town is situated, in condition. The settling has not yet ceased, and the people are still vacating their homes.

THE SHERIFF TAKES IT.

Hudson River Shoe Company Hand Over Their Store Keys and Retire.

NEW YORK, July 23.—The sheriff yesterday took possession of the store of the Hudson River Boot and Shoe Manufacturing company, at 116 Duane street, on eight attachments, aggregating $9,826. It is said that the firm's liabilities will not exceed $125,000, while the assets are largely in excess of this amount. The company has been doing an extensive business and have branches in Chicago and Philadelphia. The stringency of the money market is said to be the cause of the company's troubles.

Explosion of Gasoline.

CHICAGO, July 23.—Two women and two children were severely burned by an explosion of gasoline at No. 471 Milwaukee avenue, yesterday afternoon. They were Mrs. Richard Stall and her little daughter, Rachel, and Mrs. Dora Grehardt and her little daughter, aged 14. Little Rachel was found to be badly burned about the hands, face and legs, and died during the evening. The injuries of the other three are not considered serious. They are unable to give any information as to the cause of the accident.

FRIGHTFUL EXPLOSION.

Three Men Instantly Killed and Five Others Fatally Scalded.

LITCHFIELD, Ky., July 23.—A disastrous explosion occurred yesterday afternoon on the farm of James Durbin, in Edmonson county. The boiler of a steam thresher exploded when surrounded by men and quickly transformed a pleasant harvest scene into one of terror and death.

Three men were instantly killed by the flying debris and escaping steam and five others were perhaps fatally injured.

The killed are John Durbin, Will Basham and John Massey.

Those dangerously injured are Peter Pierce, Kit Yates, Job Blanton, Oliver Phelps and Thomas Lindsay.

The explosion is supposed to have been caused by the water becoming too low in the boiler.

A BIG GAMBLER.

Harries a Beautiful Brunette. With a Big Purse.

SHAMOKIN, Pa., July 23.—A sensation has been caused here by the elopement of "Handsome Harry," the king of Pennsylvania gamblers, and Miss Lizzie Johnson, daughter of Lawyer Johnson, who for forty-five years was register and recorder of Montour county, and who died nearly a year ago, leaving $100,000. Miss Lizzie is a beautiful brunette, a graduate of the Boston conservatory, and a favorite in society. Harry Lattimer has long been called the king of gamblers. He has won and lost thousands of dollars. It is said that he has a wife and several children in Wilkesbarre.

TWO MEN KILLED

By a Bad Explosion in the Burlington and Missouri Roundhouse.

PLATTSMOUTH, Neb., July 23.—Last evening a terrible explosion occurred in the Burlington and Missouri railroad roundhouse. The ruins had caught fire, but the fire was soon extinguished. Several badly injured men were rescued. The boiler of a engine had exploded and two men were killed. Charles Hasemeyer, engineer of engine No. 12, was cut in two by a board, and John Hardman was buried beneath a pile of debris with a hole in his head.

FRANCE BUILDS THE VESSELS,

But Balmaceda Must Man Them With Other Than Frenchmen.

PARIS, July 23.—A dispatch from Toulon says that as the Presidente Finto, one of the cruisers built there for the Chilian government, was about to leave port, her officers received an official intimation that all French subjects who might be on board in any capacity must be landed. In consequence of this action on the part of the French authorities the officers of the Presidente Finto are now endeavoring to secure Italians to man the cruiser.

WORLD FAIR NEWS.

The Committee Meet Lord Salisbury—A Fine Art Display.

LONDON, July 23.—The United States minister, Mr. Robert T. Lincoln, will today present the Chicago World's Fair commissioners to Lord Salisbury. The Telegraph this morning urges that in addition to the exhibition of every class of English manufactures at Chicago, there should be an admiral fine art selection, as America is one of the best of markets for English pictures.

SULLIVAN AND SLAVIN.

To Fight for the Championship of the World.

NEW YORK, July 23.—Charles Johnson promises to post $1,000 with the Herald at 3 o'clock today to bind a match between John L. Sullivan and Francis P. Slavin for the championship of the world. Word has been sent to Slavin of Johnson's intentions and he is expected to authorize a representative to cover the amount.

PRIZE FIGHT.

Light Weights Hammer Each Other for Three Rounds.

CLEVELAND, July 23.—Joe Bagley, of Minneapolis, and Dick Kerans, of Pittsburg, fought three rounds near this city last night, for a small purse. Bagley was knocked out by a chance blow on the jaw, after Kerans had been badly battered up. The men are light weights and fighters of considerable experience.

Big Rain Storm.

CHEROKEE, Iowa, July 23.—A disastrous rain and wind storm visited this place and vicinity Tuesday evening. Railroad creek was transformed into a raging torrent and washed away several houses and bridges. There are washouts on the Illinois Central railroad between this point and Sioux City and on other roads. Corn and small grain have suffered great damage.

A Paying Mining Industry.

BOSTON, July 23.—The directors of the Quincy Mining company, whose mines are near Hougbton, Mich., have declared a dividend of $5 per share, payable August 17, to stockholders on record July 25th.

SHERIFF BEAN DID IT!

He Was Successful in Preventing the Fitzsimmons-Hall Fight—The Sports Disgusted.

ST. PAUL, Minn., July 23.—All effort to bring off the Fitzsimmons-Hall fight across the border in Wisconsin has been abandoned, and every departing train this morning is carrying away its contingent of sleepy-eyed, disgusted, red-hot sports. Most of them had stayed up all night in the expectation of a sudden summons, a ride on a special train and a ring in some secluded dell, but they were disappointed. Every half hour or so the word would go around the hotels that the principals of the two men had agreed upon a locality and that a special train was in waiting at the depot. Then a small army of sports would tramp down to the siding, stub their toes in the switches, dodge in and out between the moving freights for the train that was not there, and then tramp back again to the hotels breathing maledictions on the author of the canards. This program was repeated three or four times between midnight and daybreak, and did not tend very much toward reconciling the visitors to the situation. The farce of guarding the amphitheatre with the national guard is being continued, but the callow young men in fatigue uniforms will probably be relieved before night, and permitted to go home to their mammas. Fitzsimmons is just as sore as he was yesterday, while Parson Davies, who could have gotten the men together and had the fight over by midnight had he been so inclined, makes a bluff of saying that he will keep Hall in condition for a few days in the hope that there may yet be a meeting. As the facts become generally known and realized, that after Fitzsimmons' doff of yesterday afternoon, there was no good reason why the two men should not have been brought together either in Minneapolis or across the border line, the feeling against Hall increases in intensity, and the epithets applied to him by many of his former adherents have been the reverse of complimentary. The money received from the sale of tickets is being refunded this morning and during the day Fitzsimmons and Hall will each receive a check for $1,500 from the Minnesota club as an honorarium in part recompense of their outlay in training. The total loss to the club will not be less than $10,000. It is given out that all the officers will resign in short order and that the organization will in all probability be disbanded. Myers and Jimmy Carroll have agreed to meet before the Olympia club of New Orleans within three months for $5,000 aside and articles will be signed today. The Granite club, of Hoboken, N. J., and the California Athletic club have both telegraphed their willingness to put up a purse for Fitzsimmons and Hall. A pretty sore crowd of Chicago aldermen and sports started for home today, leaving anything but blessings behind for Sheriff Bean. They will be accompanied as far as Milwaukee by a delegation of representative sports of the Cream city.

In behalf of the Southern Athletic club, George M. Franks this noon made a final proposition to Parson Davies and Jimmy Carroll to bring Fitzsimmons and Hall together in the Crescent City within ten days for a purse of $8,000 and all expenses, or a purse of $10,000 and expenses for a fight in October. They were given until 6 o'clock tonight to reply. Fitzsimmons is favorable to the acceptance of the first proposition.

ST. PAUL, July 23.—Replying to rumors that negotiations were still in progress looking to a meeting across the state line, Parson Davies, in behalf of Hall, informed the United Press at 9:50 that an encounter at the present time is now absolutely out of the question, and that it is useless for any of the visiting sports to remain in town in the hope that something may yet turn up.

BERLIN VISITED.

Fire and Flood Play Sad Havoc with Wharf Property.

BERLIN, July 23.—Heavy storms and floods prevail in Silesia, Saxony and North Germany, inundating villages and doing immense damage to crops. The suburban of Hamburg are submerged and the water is rising. A large amount of dock property has been destroyed at Hamburg by fire caused by lightning.

DISASTROUS STORMS

Ruin Crops in Silesia and Moravia and Cause a Serious Train Wreck.

VIENNA, July 23.—Floods in Austrian Silesia and Moravia are causing enormous damage to farms and crops, and in many instances rendering the roads impassable. In one instance a railroad bed had become sodden, it collapsed, derailing a workmen's train and seriously injuring every man on board.

Why He Resigned.

NEW YORK, July 23.—President Woodward, of the Third National bank, declares that vice-President Buckhout resigned his office on Tuesday and that his resignation was accepted. His resignation is said to have resulted from the complications in the American Loan and Trust company disclosed by the receiver's report, which showed that Buckhout received a loan of $17,000 that has not yet been paid. Mr. Buckhout denies that he has resigned from the bank.

IN THE HOLE.

The Louisville Club Will Disband Unless Help Comes Soon.

CINCINNATI, Ohio, July 23.—President Parsons, of the Louisville club, was in the city yesterday and had a conference with M. Prest Kramer, of the association. It is understood he told them his club was "in the hole" for $6,000; that the holder of the mortgage threatened immediate foreclosure, and that unless helped at once the club would disband. Kramer, it is said, replied that it was impossible for him to give any assistance. There is a report that the Louisville's place will be taken by Kansas City or St. Paul or some other western city.

THE CHARLESTON'S MOVEMENT.

She Sails for Redondo Beach and Thence to San Francisco.

SAN DIEGO, Cal., July 23.—The United States steamship Charleston left here yesterday for Redondo Beach, where she will remain two days before proceeding to San Francisco. The sailors who may be needed as witnesses in the trial of the pseudo United States marshals for the assault in which Seaman Brown lost his life, will be left at Mare Island, whence they can be summoned when needed. The preliminary examination, which is now taking place, has brought out testimony similar to that taken at the inquest.

JOSEPH P. HORNER.

The Masons Elect Him General Grand High Priest.

MINNEAPOLIS, Minn., July 23.—The General Grand Chapter Royal Arch Masons this morning elected Joseph P. Horner, of New Orleans, general grand high priest for the ensuing triennial period. This afternoon the visitors will be shown over Minneapolis, and tomorrow over St. Paul. The convention will probably not adjourn before Saturday. Last night the general grand chapter adopted a ritual, the first complete one it has ever had. Three hundred delegates are present.

MUTINY IN CAMP.

The Cold Stream Guards Refuse to Parade for a Time.

LONDON, July 23.—The Times confirms the reports of the mutiny of the Cold Stream Guards, and states that it was due to the work of the young soldiers comprising the battalion being exceptionally severe during the Kaiser's visit. This caused general ill feeling when the battalion was ordered to parade on Monday. The disposition to refuse to obey orders was quelled by the officers, however, and the battalion paraded as usual.

SHOT FROM AMBUSH.

A Methodist Minister Meets Death at the Hands of Unknown Assassins.

LITTLE ROCK, Ark., July 23.—News of the assassination of Rev. Mr. Williams, a Methodist clergyman, near Heber, Ark., has been received. He was shot from ambush while riding along the country road. A man named Johnson, known to have been Williams' bitter enemy, was arrested and is held for the crime.

Big Flood in Nebraska.

WEST POINT, Neb., July 23.—The greatest flood in this city's history occurred here yesterday, almost completely submerging the business part of the city. At 5 o'clock a heavy rain storm set in and the streams immediately became veritable rivers. The cellars of many residences and business houses are filled with water.

Robbed His Sister-in-Law.

SAN FRANCISCO, July 23.—John H. Manard was arrested last night on a charge of embezzlement preferred by his sister-in-law, Miss Helen Reid, of Chicago. She alleges that he has made way with twenty-four $1,000 bonds, of the Contra Costa Water company, which she entrusted to his care.

The Sheep Shearers' Strike.

SYDNEY, N. S. W., July 23.—In the course of a parliamentary debate yesterday on the sheep shearers' strike, Mr. Dibbs, the leader of the opposition, moved a vote of want of confidence in the government. The motion was lost by a vote of 80 to 57.

Tailors Will be Locked Out.

LONDON, July 23.—The Association of Master Tailors has decided to resort to a general lockout in Great Brittain, unless the Liverpool strike of journeymen tailors ends within a week.

Duty on Books.

ST. PETERSBURG, July 23.—The government has fixed a tax upon bound books of one rouble per pound, and a heavier duty upon Russian books printed abroad.

His Millions Won't Save Him.

KANSAS CITY, July 23.—John C. Bloy, the millionaire banker and railroad owner, is critically ill at the Coates-house. Physicians are constantly at his bedside.

Gold Away Up.

BUENOS AYRES, July 23.—Gold is quoted at 295 per cent. premium.

FLOAT THE COLORS!

MILITARY PARADE TOMORROW.

Great Preparations for Governor's Day Brigade Dress Parade This Evening—Echoes From the 'Campment.

TOMORROW is the day we celebrate. Governor Hovey will be here. The greatest day of all encampment week is Governor's day, because his excellency is commander-in-chief of Indiana's militia in name if not in deed. While Adjutant General Ruckle is practically the highest officer, the governor holds title to the apex of Hoosier military fame. To morrow is the day when the city ought to wear its gayest appearance out of a spirit of loyalty and admiration for Indiana's soldiery now gathered here in annual encampment. Float the colors from the business houses, the dwellings and every other place where the stars and stripes can be made to stand proudly forth. Let the city's plumage be patriotic for the grand parade tomorrow.

THE OFFICERS' MESS TENT.

Mayor Zollinger requests that the merchants take an interest in the matter and decorate freely. That Governor Hovey will be here is assured as a private telegram announces that he will arrive over the Wabash road at 1:10 o'clock, accompanied by members of his staff. The distinguished party will be driven in carriages at once to the grounds where they will mess with General Ruckle. At 3 o'clock the governor will review the troops at the grounds. After review there will be an early mess call.

The formation of the line of march will then be commenced. It is planned to have the head of the column reach the Columbia street bridge at 7:30 p. m. promptly.

The governor will not review the parade from a down-town point, as was first expected, but the governor and his staff will ride in carriages in the middle division of the procession. A SENTINEL reporter interviewed General Ruckle today. "Yes," said the general, "the governor will positively be here. The transportation for his staff has all been issued through the adjutant general's office. I do not believe the governor will approve of being ridden around in the parade, but think he would be better satisfied with viewing the parade from some point down town."

GENERAL RUCKLE'S HEADQUARTERS.

The general was asked about the proposed reception to officers at Morton hall, to take place tomorrow evening. In reply, he said: "The officers will all return to the camp with the companies after the parade. I cannot permit them to leave the grounds after that time, of course, unless it be a small representation of them."

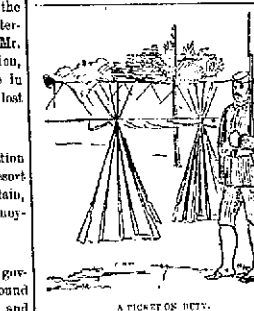

A PICKET ON DUTY.

The usual routine in regard to drills, rifle practice and dress parade was gone through with at the grounds today. There was no change in the program. The boys are getting accustomed to military life and stand the exposure in the scorching sun remarkably well. While there are a large number of patients in the hospital no dangerous cases are reported. At Surgeon General Wishard's office the official number are 156 cases, as follows: First regiment, 27; Second, 55; Third, 47; Fourth, 25. There is but one case in the Artillery.

The excessive heat softened the discipline of the general today and he ordered the Battalion drill to be made one half hour shorter. The boys can appreciate anything of this kind.

The feature of today is the brigade dress parade which will take place at 4 o'clock in the evening. It will be the greatest military evolution ever seen in this city and will draw a large crowd of spectators. The parade will be held inside the new race track. The five bands will be consolidated into one for the occasion.

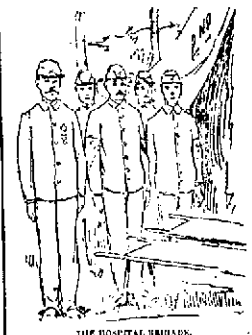

THE HOSPITAL BRIGADE.

Arthur F. Pfaffer, chief bugler, was busy instructing the musicians yesterday afternoon in the march and countermarch. The playing of a band composed of about one hundred the musicians, will not be the least attraction of the parade.

OFFICERS OF THE DAY.

The appointment of the officers of today for the various regiments will be found below:

Brigade Officer of the Day—Major Ed. P. Thayer, of Greenfield.

Brigade Officer of the Guard—Lieutenant Poucher, company C, New Albany.

First Regiment—Officer of the day, Captain Cormink, company E, Evansville; senior officer of the guard, First Lieutenant E. E. Haering, company D, Cannelton; junior officer of the guard, Second Lieutenant Davis, company F, Brazil.

Second Regiment—Officer of the day, Captain Edens, company B; senior officer of the guard, First Lieutenant McNeeley, company I; junior officer of the guard, Second Lieutenant Clark, company F.

Fourth Regiment—Officer of the day, Captain W. L. Kiger, company E; senior officer of the guard, Lieutenant C. M. O. Shanks, Portland.

Artillery—Officer of the day, Captain Lambert, of the Rockville battery; senior officer of the guard, Lieutenant Wolf, Fort Wayne.

ARTILLERY NOTES.

The kitchen refuse of the First artillery is, according to regulations, buried after each meal.

The girls of Fort Wayne are keeping up the reputation of the other towns of the state in rushing "to arms."

The voting for THE SENTINEL prize has attracted the attention of every company. They all want to be "in it."

The First artillery colors were presented a few years ago by Conn, the great band instrument manufacturer, of Elkhart, Ind.

GETTING READY FOR INSPECTION.

The uniform of the band of the First regiment, light artillery, on account of the red facing of that arm of the service, makes a fine appearance.

Capt. Joseph Willard, of Fort Wayne, is quartermaster for the artillery regiment, and sees that each company is duly supplied with edibles.

By "policing" is meant that each day there is raked up every straw, leaf or paper gathered around the companies' quarters which is hauled outside the guard lines.

One of the duties of the band is to police the headquarters of the regiment to which they are attached. The result of this is that the First regiment artillery have neat, clean and altogether neat regulations.

The medical department for the First artillery regiment is in charge of Surgeon Lopp, a veteran in the national guard, this being his ninth year of service, and Doctor Manker as hospital stewart. The doctor is a favorite of the boys. He is now serving his second year as coroner of Marion county.

Great confusion was created in camp for a few moments Tuesday evening by one of the cooks apparently having a long butcher knife run through his arm. Just after supper a half dozen run immediately for Surgeon Lopp and with visions of blood he hastily answered the call, but had seen too many encampments to be caught with a trick knife.

THE VOTE.

Captain Mungen was eighty seven votes ahead in the contest for THE SENTINEL sword at noon today.

NOTES.

The artillery will need sixty-four horses for their appearance in the parade.

Pettlitzer Bros. sent out a load of melons to the Zollinger Battery and Rifles.

Dave Dangerfield, of company C, First regiment, was appointed director of the regimental drum corps.

Mayor Zollinger makes the particular request that the citizens decorate for the parade tomorrow. Don't forget it.

The City band serenaded their colleagues of the five bands at the grounds last evening and afterwards furnished cigars.

The window decoration at Root & Co.'s store is attracting lots of attention. The drapings and mountings are appropriate to the encampment.

Quartermaster Charles Rossington of the artillery regiment, and Sergeant Major Holmes, of the same regiment, are busy men at nearly all hours of the day.

The Morton club will float a new silk banner from its windows tomorrow.

THE GUARD BADLY SCARED.

The banner will have forty-four stars and will be one of the first of that kind in the city.

General Pope has given orders that oat meal shall hereafter be put in the water barrels. Fifty pounds of oat meal will be furnished to each company for that purpose.

A singing quartet, with guitars, send forth melodious strains in one of the regiments each evening and attract an appreciative audience. They are members of the Marion company.

First Lieutenant Poucher, company C., First regiment, was detailed as senior brigade officer of the guard for today. The lieutenant was formerly captain of the cadet corps of DePauw university.

All Phi Kappa Psi men who may be on the grounds please report at Chaplain Timberlake's tent of the First regiment at 4:30 p. m. A reunion of frat. men. There are twenty-eight of the fraternity in camp.

Captain J. H. Thomas knows how to attend to the wants of the officers at the brigade headquarters. It is doubtful if the captain's heart would go in anything less than a peck measure. His laugh would cure a man of the blues.

L. A. Worch will have "Uncle Sam" and two distinguished soldiers view the parade from his optical parlors over 102 Calhoun street Friday. Uncle Sam will have on the regulation uniform of stars and stripes and he will wear the same plug hat as of yore.

Company L, of the Third regiment, has not had a man absent from any drill or roll-call yet, and it is safe to say it will not during the encampment, as Captain Hall has the best of control of his men, and gives his entire attention to his company.

Company K and Company F of Third regiment, each had one private court-martialed yesterday, for running the guard line and absenting themselves from camp without leave. Captain Hall, of Company L, acted as judge advocate, and Captain Bulger as president of the court.

The rifle range is guarded at night to prevent any of the material being carried away. The boys are improving daily at the practice. Private Wheaton, of company C., is said to be the best shot in the legion. He made twenty out of a possible twenty-five at 200 yards and fourteen out of a possible twenty-five at 300 yards.

One of the boys said today: "Evening dress parade we all enjoy. It's easy, and there are always many admiring eyes. Supper over we are free until 9:40. Among the diversions is to watch sentinels chase soldiers who break through the guard lines. Two were caught in succession yesterday afternoon, but another young fellow dodged them all and found a safe hiding place in his company quarters. Then his comrades cheered, jeered and jostled the guards until the latter grabbed an offender and marched him to the guard house."

GOLDEN & MONAHAN.

GENT'S

FURNISHING GOODS.

Great Sale of

STRAW HATS

Have you seen Our

50 CENT HAT?

It has all the Selling Points -

Quality,
Texture,
Style,
Price.

Other Straw Goods will be sold At Big Bargains.

Children's SILK CAPS

In all Shades.

AGENTS FOR

Dunlap Hat.

Our stock of Gent's Outing Shirts, Closed Out at prices that will Surprise you.

GOLDEN & MONAHAN

56 CALHOUN ST.

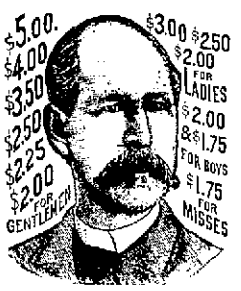

W. L. DOUGLAS

3$ SHOE FOR GENTLEMEN.

WHY NOT WEAR the best Hand-sewed $3.00 seamless shoe in the world? No tacks or wax thread to hurt the feet, stylish and easy as a hand-sewed shoe costing from $4 to $5.00.

$5.00 GENUINE HAND-SEWED, the finest calf shoe ever offered for the price, equals French imported shoes, which cost from $8.00 to $12.00.

$4.00 HAND-SEWED WELT SHOE, fine calf, stylish, comfortable and durable. The best shoe ever offered at the price, equal custom made shoes costing from $6.00 to $8.00.

$3.50 POLICE SHOE: Farmers, Railroad Men, and letter carriers all wear them; fine calf, seamless, smooth inside, heavy threesoles, extension edge. One pair will wear a year.

$2.50 FINE CALF; best shoe ever offered at this price; one trial will convince those who want a shoe for comfort and service.

$2.25 AND $2.00 WORKINGMAN'S shoes are made for rough wear. Very strong and durable. Those who have given them a trial will wear no other made.

Boys' $2.00 and $1.75 school shoes are worn by the boys everywhere; they sell on their merits as the incomparable girls' shoe.

LADIES $3.00 HAND-SEWED shoe, best Dongola, very stylish, equals French imported shoes costing from $4.00 to $6.00.

LADIES' $2.50 $2.00 and $1.75 shoes for Misses are the best fine Dongola, splendid fitting, stylish and durable.

W. L. Douglas shoes are made in the latest approved styles. ASK AY DEALER FOR W. L. DOUGLAS SHOES. If not for sale in your place ask your dealer to secure agency; take no substitute. W. L. Douglas' name and price are stamped on bottom of all shoes advertised.

These goods will shortly be on sale at the principal dealers in Fort Wayne. Correspondence from dealers solicited.

W. L. DOUGLAS, Brockton, Mass.

HENRY HOP LEE'S

CITY LAUNDRY

180 Calhoun Street.

Shirts, 10 cts.; Cuffs per pair, 4 cts.; Collars, 2 cts.; Undershirts, 7 cts.; Drawers, 7 cts.; Handkerchiefs, 2 cts.; Socks, per pair, 4 cts.; Towels, 2 cts.

Big reduction from above prices for starching and ironing. All work done first-class and on short notice. 18-tf

ROBERT SPICE.

WATERWORKS AND GENERAL - PLUMBING!

Natural Gas Fitting.

A full line of Waterworks and Plumbing goods, Pumps, Wind Mills, Drive and Wells.

48 W. Main St.—Telephone 281

SALESMAN WANTED!

On salary or commission to handle the new Chemical Liquid Court Plaster.

The greatest selling novelty ever produced. It relieves and cures at once. All ordinary cuts, burns, bruises and scratches, cured in one day. Sells to 20% per cent. profit to agents. Thousands sold in 100 to 1000 lots. Sample 2 by mail, 25 cents. Agent also wanted to sell the right of this invention for other states and territory. For terms and particulars address, with stamp, EXCELSIOR MANUFACTURING CO., Lacrosse, Wis. 26-1m

BAKER'S FAMOUS HEADACHE SPECIFIC

WILL CURE THE WORST HEADACHE

In from 10 to 20 minutes. The powders contain no opium, morphine or any other poisonous drug, and may be taken with perfect safety by the most delicate lady or child. Ask your druggist for Baker's Famous Headache Specific, and take no other. Price, only 25 cts. A PACKAGE (12 powders) sent by mail for 25 cents. Two packages, $1. Prepared only by BAKER & BARKER, Chemists, Boston, Mass.

Sold by Graner & Fruther, 14 Clinton St.

Fort Wayne Sentinel.

E. A. S. BARNETT, Editor and Proprietor.

THURSDAY, JULY 23, 1891.

OUR CIRCULATION.

STATE OF INDIANA, ALLEN COUNTY, SS:

I, [illegible] Editor of the SENTINEL, a daily newspaper published in the City of Fort Wayne, Allen County, State of Indiana, do solemnly swear that the following statement of the number of copies of said paper printed during the week next preceding the date hereof, is true, to the best of my knowledge and belief, viz:

Monday, July 13	3,292
Tuesday, July 14	3,273
Wednesday, July 15	3,276
Thursday, July 16	3,268
Friday, July 17	3,255
Saturday, July 18	3,309
Total for the week	19,673
Average for the week	3,279

Sworn to and subscribed before me this 20th day of July, 1891.

JOHN F. HAYES, Notary Public in and for Allen County, Indiana.

DANIEL WEIMER, Circulator.

THIS DAY IN THE PAST.

1761—St. Budgo of Sweden born.

1794—Vincento Azzarito de Rocbiarro, an Italian poet and philosopher, executed; Louis Napoleon was their grandson.

1816—Charlotte Saunders Cushman, eminent tragedienne, born in Boston, Mass; died 1876.

1860—The Prince of Wales, on his American tour, visited St. Johns, N. F.

1862—Three cavalry battles at Hartsville and Gallatin, Mo., and North Anna, Va.

1864—Hood concentrated in the first line of intrenchments at Atlanta, and Sherman began his flank movement.

1875—Isaac Merritt Singer, inventor of improved sewing machine, died in Torquay, England; born in Pittstown, N. Y.; five women claimed a share in his estate as widows.

1880—A revolution begun in Argentia, South America.

COMING EXCURSIONS.

JULY 21—Fort Wayne Lodge of Red Men to Home City.

JULY 21—Bakers' union to Home City.

JULY 21—Stamp Makers' Plate to Freeland.

JULY 22 TO AUGUST 12—EXCLUSIVE Island Park, Kendallville, to Home City.

AUGUST 4—G. A. R. to Detroit.

AUGUST 5—Soldiers' Veterans to Home City.

AUGUST 12—Paul Dailey Works to Home City.

AUGUST 26—Phil Deitsche Fritz Reuter Verein.

TO-NIGHT.

LODGES—Summit City, No. 8, A. O. U. W.; Harmony, No. 19, I. O. O. F.; Goethe, K. of P.

CITY Y. M. C. A.—Bible study.

MORTON'S OPERA HALL—Address by Judge McBride on "Theosophy."

FORT WAYNE STENOGRAPHERS—Meeting at McDermitt's Business College.

WORLD'S MUSEUM—Stage show and museum attractions.

INDIANA is proud of her young militiamen.

Don't worry about Governor Hovey! He will be here tomorrow.

OLD SOL is sending down her fiercest rays of the summer just now.

THE Indiana prohibitionists will hold an anniversary meeting at Indianapolis this evening.

THE last stone of the soldiers' and sailors' monument at Indianapolis was laid yesterday.

LET the city be decorated tomorrow in honor of the soldier boys who will parade the streets.

THE action of the St. Paul authorities in preventing the Hall-Fitzsimmons prize fight is to be commended.

THE Rev. Dr. Cave, the St. Louis heretic, and ex-Senator Ingalls, the Kansas agnostic, are going to the Holy Land.

THE democrats of Ohio will open the campaign next Wednesday, at Lakeside. Governor Brackenridge, of Kentucky, will orate.

THE Hammond Standard has been absorbed by the Hammond News, Messrs. Cleveland & Regan selling out to S. R. Swaim & Co.

THE Terre Haute News has not revived, as anticipated, but instead its effects were sold at constable's sale to James E. Piety, subject to existing mortgages. The indebtedness is considerable and includes $300 due to type setters.

DELPHI is preparing to be supplied with water from a large spring, located three miles distant, of sufficient elevation to force the water into a reservoir, from which it can be distributed to every part of the city. It is claimed that after the plant is completed the annual cost of operating will not exceed $1,000 per year.

A PROSELYTING mormon is meeting with great success at Tom's Hill and Swan Pond, Davies county, at both of which points he has established churches. He professes faith in Joseph Smith as the prophet, but denounces Brigham Young and polygamy. He addresses all members of his churches as saints, and the outsiders as brothers, and forty persons have been received by baptism. The missionary gives his name as Daniels, and he claims that he was sixteen years in the Methodist ministry before he became converted to mormonism.

A NEW SOLDIERS' HOME.

As will be seen by our local columns, the German Military society of this city, at their coming national convention, which is to be held here in August, will make an effort to secure for Fort Wayne a new soldiers' home, which their national organization proposes erecting for the needy veterans of the German army.

Several other cities are working to get the home. The national organization ask that the successful city shall donate twenty acres of ground upon which to erect the buildings, which will cost $200,000, and the pledge for this the local committee are now endeavoring to secure.

We hope they will be successful. Such an institution would be of great benefit to our city. Fort Wayne, standing midway almost between the two oceans, would be an eminently proper place for such a home, and in addition to this it has advantages which can not fail to be recognized by those who have the determining of the location. We trust our German friends will push the matter vigorously and, if possible, secure the home for our city.

A GREAT EVENT.

The Kriegerfest of the German Military Societies of America Will Bring Thousands to the City.

Fort Wayne is getting to be a great convention city. During the present year it has entertained the Brotherhood of Firemen and the Catholic Knights of St. John, both national gatherings, and now, within less than a month, the delegates, from all over the nation, of another organization will assemble in this city to hold their annual national meeting.

It will be the fifteenth annual "Kriegerfest" of the German Military Societies of America, which meets in this city on the 15th of August, to hold a three days' session.

The German Military Societies of America are composed of men who served in the armies of Germany, and who have since come to this country to make it their permanent home. It is an organization that is kept up in many of the cities for the benefit of these German soldiers who wish to join it and avail themselves of the many advantages that it offers in cases of sickness, death, etc.

It has been in existence for about sixteen years and is doing a grand work for those who fought under the German flag in their native country. There are probably more than a half of a million of these German soldiers in the United States and they are rapidly enrolling their names as members of these organizations.

Fort Wayne has about 700 of these Germans who served in the army while they lived in Germany, and some seventy of them are members of this German military society, which is officered as follows: President, Hermann Hohnholz; vice-president, Dr. F. Schultz; corresponding secretary, Moritz Trunbach; financial secretary, Chas. Roegur. The society is in a flourishing condition and stands ready to meet any calls for services that may be made on them either for aid from their members or for service to the United States should its flag be threatened by any foe, seeking war with our country.

"Three years ago," said Captain Hohnholz to a SENTINEL reporter last evening, when talking on the subject, "you remember there was a war scare. Our societies promptly offered the United States the services of 5,000 drilled men. Fortunately they were not needed, but we stood ready to fulfill the offer, and we will do so again should the emergency arise. We love the American flag and will risk our lives in its defense at all times."

This is the class of men who are coming to this city next month to hold a three days' meeting.

The national officers of the organization are: President, H. Schmuck, Davenport, Iowa; vice-president, Rudolph Valkmann, San Francisco; secretary, Julius Meinke, Cleveland; treasurer, Louis Ertel, Cincinnati.

Their coming convention will be a representative one and it is expected that 5,000 members will be in attendance at it next month.

"Our business sessions," said Captain Hohnholz, "will be held at the Princess rink. We will have much business of an important nature to transact, the election of officers, discussion of plans for the future, etc. Probably one of the most interesting matters will be the choosing of a site for the building of a soldiers' home for such of the sick, disabled and poor members of our organizations as may need it. We have no home now and the societies propose to erect one."

"Well, why don't you advocate Fort Wayne as the best location?" asked THE SENTINEL reporter.

"That is just what we are doing. The building will cost probably $150,000. The fund for this the society will furnish, but we will ask the city where it is located to donate the site, twenty acres of ground. Our committee is making efforts to get the pledge of that from the citizens of Fort Wayne, and I think we will be successful. If we can offer that, I think Fort Wayne stands a pretty good chance of getting the home. Other cities will bid for it. Cincinnati will offer the twenty acres of ground free, Chicago, Toledo, Cleveland and Kansas City also want it. Our committee has been instructed to work for this city and we will do it to the best of our ability. The home would be a grand thing for Fort Wayne if we could get it here. We propose to care for all our needy German veterans and will also welcome to our new building any German union soldiers of the war of the rebellion who may prefer to make their home with us. So you see it would be a great benefit to the city if we could get it here."

Besides the members of the societies who will be in attendance at the time of the convention in this city there will also be Germans from many other cities. Excursions will be run from a number of places and reduced rates will be given on all the railroads centering here. Two big excursion trains have already been arranged for from Chicago, one from Cleveland, one from Cincinnati, one from Toledo and one from Kansas City. These excursions will come in on Saturday, August 15th, the first day of the meeting, and it is altogether probable that the German Kriegerfest will bring to this city one of the largest crowds that Fort Wayne has ever seen.

The local committees are hard at work and are as follows: On arrangement—H. Hohlolz, Dr. F. Scultz, M. Trubenbach, C. Roeger, W. Wiegand. On entertainment—M. Drinkwitz, H. Heine, C. Beyer, W. Finke, W. Ahlermayer, with the president and vice-president of the home society. The public welcome to the delegates will be at the Princess rink, the welcoming speeches being made by Mayor Zollinger and Capt. Hohnholz. Distinguished speakers from abroad will also orate.

The "Kriegerfest" will not be without its social features for amusement. One day will be set apart for this purpose, and the visitors attending will be furnished with a program of an entertaining nature. There will be fire works, contests for prizes, etc., and everything will be done by the local committee to make the affair a success.

WE ARE THIRD

While Andy's Aggregation are Chasing After the Pennant.

It is an acknowledged fact, that the occupants of the grand stands can play a better game of ball than the professionals put up—in their minds. It is amusing to sit among the spectators and hear their comments. If a member of the home team makes a difficult play, he is lauded to the skies, but let the same player, through an attempt to stop a swiftly hatted ball after which he has run across the field for, make a miss of it, then he at once is placed down among the ranks of the amateurs, and the cranks send in a request that he be relegated. This is hardly fair, a player cannot make an error if he does not try to get in front of every ball that comes his way. He will never make a score unless he takes every chance offered him, and yet, at times, it looks as though their errors and outs were the result of careless playing. Probably some are, but if you could hear the reproval such players receive from their officials, you would look at it in a different light.

Yesterday afternoon Andy and his playmates appeared again on the diamond. He gave a weak smile to the much weaker applause that greeted him, and then with a look of penitence that smote Kline's heart, he sent his boys to their posts, which, after one and a half hours' work, they abandoned, carrying a midget scalp held high aloft. Boone put up as good a game as was possible under the circumstances, and had he been properly backed up, would have won the game in spite of a number of very shady decisions.

Kline seemed to stand in fear and trembling of the great orator in the right field, and from the fact that no stump speeches were made by the man in black, indicates that every decision was favorable. This game will go on record as a "wonder" in that respect. Hecker was called to Pittsburg on account of illness in his family, and his place was filled by Raffert, who only made two errors out of the five, while Boone, Briggs and Holland each are credited with one. Bruton and Ogden made the only runs for the locals, and these came in in the sixth, eighth and ninth innings. There ought to have been more scores, but there were not, and the visitors did not have to play the ninth as four of their party had crossed the goals, and Andy smiled a smile that caused a blind horse to fall off the Clinton street embankment.

Today will see another contest and we hope to be able to present a better showing for the Midgets. Here is the score:

Ft. Wayne.....0 0 0 0 0 1 0 1 1 — 3
Evansville .....0 1 0 0 3 0 0 0 * — 4

Earned runs—Fort Wayne, 1. Two-base hits—Benton, 2; Sommers. Double plays—Sommers to Wentz. Sacrifice hits—Firle, Schellhaess, Higgins, Briggs. Bases on called balls—By Boone, 1; by Rettger, 1. Bases from being hits—By Boone, 1. Stolen bases—Benton, Ogden, Went, 2. Strike outs—By Boone, 7; by Rettger, 6. Wild pitches—Boone, 1; Rettger, 1. Time of game—One hour and forty minutes. Batteries—Boone and Briggs, Rettger and Schellhaess. Umpire—Oline.

AT TERRE HAUTE.

Terre Haute.....0 1 0 0 0 4 0 0 3 — 8
Grand Rapids...2 1 0 0 0 0 0 0 1 — 4

Batteries—Stephens and Tercien; Keenan and Boland.

The National and Association games yesterday were as follows:

At Cleveland—Cleveland, 6; Pittsburg, 4. At Chicago—Chicago, 16; Cincinnati, 8. At New York—New York, 0; Philadelphia, 2. At Boston—Boston, 11; Brooklyn, 5.

American association—At Washington—Washington, 0; Boston, 11. At Philadelphia—Athletics, 9; Baltimore, 12. At Cincinnati—Cincinnati, 2; St. Louis, 10. At Columbus—Columbus, 4; Louisville, 0.

GREGGAINS vs. M'CARTHY.

A Bloody Fight in Which the Latter Gets Whipped.

SAN FRANCISCO, July 22.—The fight between Greggains, ex champion amateur middle-weight of the coast, and Billy McCarthy, at the New Pacific Athletic club last night, ended in the twenty-sixth round in favor of Greggains. McCarthy followed rushing tactics throughout, and was met regularly by Greggains with left-hand facers, which were followed by right-handers on the ribs. McCarthy fainted in the fourth round. He returned to the ring in twenty minutes, and the fight was continued.

The Ossian correspondent of the Bluffton Chronicle says: "The Sion S. Bass Post, G. A. R., of Fort Wayne, has made a proposition to our brass band to accompany them to the national encampment to be held early in August. The boys will no doubt accept the proposition and attend the great gathering of the veterans."

News from the bedside of Pat Travis this morning is to the effect that the sickman is no better. His condition is such that his physicians have almost abandoned hope of recovery.

AMERICAN YACHTS.

Death of Edward Burgess, the Designer of Winning Boats.

BOSTON, July 21.—The triumphs of American yachts are inseparably bound up with the name of Edward Burgess, who died in Boston last week. He was the designer of the "Puritan," the "Mayflower," and "Volunteer," all of which defeated the British yachts which came here in a vain attempt to wrest the Queen's cup, won by America in 1851, from the hands of its keepers. He was born forty-three years ago in Sandwich, Barnstable county, Mass. His father was a wealthy merchant. Young Burgess entered Harvard and was graduated in 1871. His father soon after failed, and in 1873 Burgess returned to Harvard as instructor in entomology, in which science he was very proficient. He was fond of yachting, and had a mathematical turn of mind, which in 1881 he applied to yacht building. His first success was the Puritan, which competed with the Priscilla before meeting the Britisher, the Genesta. The Puritan beat the Genesta first by 16 minutes, 19 seconds. Subsequently by 1 minute, 38 seconds. In 1886 the Galatea made the attempt, but was quite unable to cope with the genius of Burgess, as exhibited in the lines of the Mayflower. The Thistle shared the same fate against Burgess' Volunteer. No English yacht has since tried to take the cup from us. There are now considerably over a hundred "Burgess" boats on eastern waters. Mr. Burgess took up naval architecture as a profession, and soon acquired a competency. From time to time he wrote pamphlets on entomological subjects. A great reception was given to him at Faneuil hall, Boston, October 7, 1887, by his fellow-townsmen. A fund was raised and presented to him on that occasion. Mr. Burgess married Miss Sullivan, of Columbus, Ohio. She was considered very beautiful, and sat for "Erato," the Goddess of Love, in the picture of the Nine Muses, which is now in the Metropolitan Museum of Art, New York.

A WORD TO ADVERTISERS.

How to Reach the Farmers of Allen County.

THE WEEKLY SENTINEL reaches almost every farm home in Allen county. We respectfully invite all advertisers to call at this office and inspect our subscription list. We have the list arranged so it can be seen in a moment how completely it covers the county. Please call and examine.

I was troubled with catarrh for seven years previous to commencing the use of Ely's Cream Balm. It has done for me what other so-called cures have failed to do—cured me. The effect of the Balm seemed magical. Clarence L. Huff, Biddeford, Me.

Aftertrying many remedies for catarrh during past twelve years, I tried Ely's Cream Balm with complete success. It is over one year since I stopped using it and have had no return of catarrh. I recommend it to all my friends.—Milton T. Palm, Reading, Pa.

Big steamships use 466 pounds of coal a minute.

Good Cooking

Is one of the chief blessings of every home. To always insure good custards, puddings, sauces, etc., use Gail Borden "Eagle" Brand Condensed Milk. Directions on the label. Sold by your grocer and druggist.

"How to Cure All Skin Diseases."

Simply apply "SWAYNE'S OINTMENT." No internal medicine required. Cures tetter, eczema, itch, all eruptions on the face, hands, nose, etc., leaving the skin clear, white and healthy. Its great healing and curative powers are possessed by no other remedy. Ask your druggist for SWAYNE'S OINTMENT.

To the Boys in Blue.

We are pleased to meet them again. The boys in their handsome uniforms bring us back to the real camping grounds where the lieutenant had hastily prepared a small fortress in which to prepare some coffee for supper. Come to the Christian church Thursday evening. We will give you the very best ice cream and cake you ever eat. Corner of Griffith and Jefferson streets. 213t

If you do not receive your SENTINEL regularly, please notify us immediately, either in person or by postal card, that we may remedy the fault.

Kansas City Sleeper.

The Wabash line is now running through Buffet Sleepers and Free Reclining Chair Cars, between Fort Wayne and Kansas City, in the fast train leaving Fort Wayne at 1:40 p. m. daily except Sundays. For sleeper reservations, and such other information as desired, address

R. G. THOMPSON,
Passenger & Ticket Agent.

12-eod-tf

Only pure cream used in the Ice Cream dispensed in the Soda Water at Dreier & Bros. 3-1m

Prescriptions accurately dispensed, charges moderate, prompt service.

GROSS & PELLENS,
Prescription Druggists,
94 Calhoun street, cor. Wayne.

THE STATE INSTITUTIONS.

What Benevolence Costs the State in a Warm Month.

INDIANAPOLIS, July 22. What it costs to maintain our benevolent and reformatory institutions per month, taking the month of June as an average month:

BENEVOLENT INSTITUTIONS.

[illegible]

REFORMATORY INSTITUTIONS.

[illegible]

State prisons are self sustaining.

Assistant Deputy Glen Kersing, in the state treasurer's office, places the average monthly disbursements of these institutions for maintenance, clothing and repairs at $78,000 and gradually increasing. This does not include the construction and equipments of new buildings and other improvements that become necessary every year as the number of inmates becomes greater.

"Don't Care to Eat."

It is with the greatest confidence that Hood's Sarsaparilla is recommended for loss of appetite, indigestion, sick headache and similar troubles. This medicine gently tones the stomach, assists digestion, and makes one "real hungry." Persons in delicate health, after taking Hood's Sarsaparilla a few days, find themselves longing for and eating the plainest food with unexpected relish.

Kansas has 73,000 Alliance farmers.

Whether You Travel by Land or Sea

You need a medicinal safeguard. Changes of climate or temperature, brackish water, unusual diet, draughts from open windows that early fellow passengers will not close—all these breed ailments against which the surest protection is Hostetter's Stomach Bitters. Great as medicinal tonifiers, sea sickness, land nausea are promptly counteracted by this agreeable corrective, which is also a capital defence against malaria, the effects of a tropical or chilly temperature, damp and exposure. Persons of sedentary pursuits, mill operatives, mariners, miners, engineers, frontiersmen, persons of every calling involving mental fatigue, excessive bodily effort, and liability to unhealthful influences, of any sort, regard it as an indispensable safeguard. Biliousness, constipation, dyspepsia, rheumatism, sick headache and kidney troubles are effectually subdued by the great alterative.

Tutt's Pills

stimulates the torpid liver, strengthens the digestive organs, regulates the bowels, and are unequaled as an

ANTI-BILIOUS MEDICINE.

In malarial districts their virtues are widely recognized, as they possess peculiar properties in freeing the system from that poison. Elegantly sugar coated. Dose small. Price, 25cts.

Sold Everywhere.

Office, 39 & 41 Park Place, N. Y.

FOR 40 YEARS DR. WM.

HALL'S BALSAM!

FOR THE LUNGS,

has been a never-failing family remedy for COUGHS, COLDS, CONSUMPTION, SORE THROAT, HOARSENESS, PNEUMONIA, INFLUENZA, ACUTE AND CHRONIC BRONCHITIS, ASTHMA, WHOOPING COUGH, COUGH, PLEURISY, PAIN IN THE SIDE AND BREAST, SPITTING OF BLOOD, and all diseases of the

Throat, Chest and Lungs, Leading to CONSUMPTION.

Dr. WM. HALL'S BALSAM contains no opium, morphine, nor any deleterious drug. It soothes and heals the Membrane of the Lungs, inflamed and poisoned by disease, and prevents night sweats and tightness across the chest. It is pleasant to the taste.

For Sale by all Druggists.

PRICE 25c, 50c, $1.00.

Trade supplied by KEYES BROS. & Co., Fort Wayne, Indiana.

DR. WM. HALL CO., NEW YORK.

Beautify Your Lawns

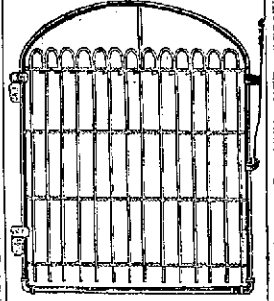

By surrounding it with a Pickard Steel fence. It is considerably cheaper than an ordinary picket fence and again as durable. It is galvanized and need not be painted.

We are prepared to furnish all lines of Cut Glass work. Our large and varied link of Builders Hardware places us in position to offer you some excellent bargains.

Pfeiffer & Schlatter,

Telephone No. 86,

38 and 40 E. COLUMBIA ST.

A. HATTERSLEY & SON

PLUMBERS,

Steam and Gas Fitters,

8 East Main St.

FORT WAYNE, IND.

$100 and Upwards

CAN BE INVESTED IN

A POSITIVE AND SAFE

15 Per Cent.

Dividend Paying Stock.

Full particulars and Prospectus sent free on application or address,

S. L. SAMPSON, Banker,
52 Broadway, N. Y. 8-4-1m

How is Your Blood?

If I have not a breaking out on my [illegible] was cured sound and well by the use of a half dozen bottles of S. S. S. Previous to this I had failed [illegible].

W. C. BRYAN, Yorkville, S. C.

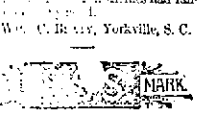

I was troubled from chill blood with [illegible] Tetter, and three bottles of S. S. S. cured me permanently.

WALLACE MANN,
Mannville, I. T.

Our book on Blood and Skin Diseases mailed free.

Swift Specific Co., Atlanta, Ga.

Arrival and Departure of Trains.

From Pennsylvania Station

Pennsylvania Lines.

Trains run by Central Time

Leave and Arrive at Fort Wayne, by the Pittsburg, Fort Wayne & Chicago railway, as follows.

In effect June 7, 1891.

ARRIVE.	EAST BOUND.	DEPART.
No. 20—12 30 pm		12 30 pm
*No. 22—2 45 pm		2 50 pm
*No. 8—7 25 pm		7 35 pm
*No. 2—8 50 pm		9 00 pm
*No. 4—5 45 am		6 15 am
No. 38 Crestline Accommodation		7 00 am
†No. 90—1 55 am from Chicago		
No. 38—10 30 pm from Chicago		
No. 18—3 40 am from Plymouth		

ARRIVE.	WEST BOUND.	DEPART.
*No. 1—5 25 am		5 45 am
No. 3—11 30 am		11 40 am
*No. 23—1 05 pm		1 10 pm
*No. 9—5 00 pm		5 05 pm
†No. 7—5 15 pm		5 25 pm
*No. 5—1 35 am		1 45 am
No. 37—Chicago Accommodation		7 50 am
No. 47—Plymouth Accommodation		4 30 pm
No. 33—5 45 pm from Crestline		

*Daily.
†Daily except Monday.
All other trains daily except Sunday.

CINCINNATI, WABASH & MICHIGAN RY. (The Bluffton Line).

Trains leave Wabash going north.	Trains leave Wabash going south.
No. 1, 4:35 p m	No. 2, 12:12 p m
No. 3, 11:24 a m	No. 4, 7:22 p m
No. 5, 11:59 p m	No. 6, 7:20 a m

TIME TABLE

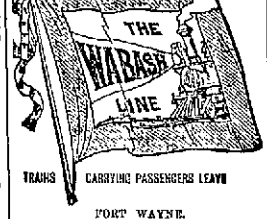

TRAINS CARRYING PASSENGERS LEAVE

FORT WAYNE.

Schedule of May 10, 1891.

GOING EAST.	DEPART
New York and Boston limited, daily	5 03 am
Toledo Express, except Sunday	1 23 pm
Atlantic Express, daily	6 28 pm
Local Freight	5 50 am
GOING WEST.	DEPART
Pacific Express, daily	4 58 am
Kansas City Express, except Sunday	1 40 pm
Lafayette Accom'n, except Sunday	3 35 pm
St. Louis Limited, daily	8 17 pm

INDIANAPOLIS TIME CARD.

Lv. Fort Wayne,	Ar. Indianapolis.
4 55 am	10 30 am
1 40 pm	6 35 pm
Indianapolis.	Ar. Fort Wayne.
15 am	10 pm
1 10 pm	8 20 am
7 00 pm	12 55 am

Through New York Palace Sleeping Cars, dining car and new free chair cars on the New York vestibule limited. Free chair cars; dining car and Buffalo sleeping car on Pacific Limited Express.

Kansas City Express and Cannon Ball has now free reclining chair cars and Palace Sleepers to Kansas City.

R. G. THOMPSON,
Passenger and Ticket Agent,
Fort Wayne, Ind.

LAKE SHORE & MICHIGAN SOUTHERN Railway.—Fort Wayne Branch.

SOUTHWARD.	ARRIVE.
No. 162, Way Freight	6 30 pm
No. 166, Chi. Express & Mail	10 00 a m
No. 168, Detroit & Ind'pls Ex	8 55 p m
NORTHWARD.	DEPART.
No. 163, Way Freight	8 40 p m
No. 167, Through Ex. & Mail	11 55 a m
No. 169, Detroit & Ind'pls Ex	4 40 p m

Ft. W., C. & L. R. R.

—and—

LOCAL TIME TABLE.

In Effect July 27, 1890.

Solid Trains between

Ft. Wayne & Connersville

—AND—

New Castle & Rushville

DIRECT Connections to and from all points in the United States & Canada.

NORTH BOUND—ARRIVE FORT WAYNE.

No. 8 Passenger	Arrives	11 45 am
No. 14 Passenger	"	10 15 pm
No. 110 Local	"	2 00 pm

SOUTH BOUND LEAVE FORT WAYNE.

No. 11 Passenger	Leaves	7 30 am
No. 3 Passenger	"	3 50 pm
No. 13 Local	"	5 30 pm

Daily except Sunday. †Daily.

For tickets, rates and general information call on

R. S. PHILLEY
Ticket Agent Ft. W., C. & L. Railroad.

Or address,

H. O. PASSER, Traffic Manager. C. F. DALY, Gen'l Pass. Agt., INDIANAPOLIS, IND.

GRAND RAPIDS & INDIANA R. R.

Time Table for Ft. Wayne, in Effect June 21, '91

GOING NORTH.	
*For Grand Rapids and North	Lv 2 25 a m
" " "	" 8 05 a m
For Grand Rapids	" 2 30 p m
Penn Richmond	" 4 50 p m
For Sturgis	Lv 6 30 p m
From Portland	7 45 a m
GOING SOUTH.	
For Richmond and Cincinnati	Lv 5 45 a m
" " "	" 12 45 p m
" " "	" 3 45 a m
Penn Grand Rapids	Ar 7 45 p m
For Portland	7 55 p m

*Daily on Wash. Div. and Grand Rapids on other trains some except Sunday.

NICKEL PLATE.

The New York, Chicago & St. Louis R. R.

[Standard Time]

	ARRIVE.	DEPART.
Cleveland and Buff. Pass. cars	1 30 pm	1 40 pm
Local Freight, east	5 05 pm	6 10 am
Chicago Passenger, west	1 45 pm	2 00 pm
Local Freight, west	6 35 pm	6 45 am

Trains daily except Sunday.

The passenger Equipment of this New Trunk Line is all new and is supplied with the latest appliances necessary to safe and comfortable travel.

Trains depart and arrive at Union Railway Depot, Van Buren street, Chicago, and N. Y., L. E. & W. Railway Depot, Buffalo.

A. G. KATT

Healthy Sarsaparilla

BLOOD PURIFIER

FOR SPEED and COMFORT RIDE THE RAMBLER,

A. G. KATT, Agt.

G. W. BOWEN, M. D.

Physician and Surgeon

Homœopathic.

Office Hours for Consultation, from 9 a. m. to 5 p. m. Sundays, 9 to 12. Office, No. 12 West Main Street, Fort Wayne, Indiana. Special attention paid to Chronic cases.

COPYRIGHT 1891

FACTS

We Stand on Facts

That isn't the whole story, we stand on the right kind of facts, and when we are talking about them we hold issues of merit in reserve. It will be time for us to observe when we have anything to dissemble. We have taken the lead in the trade because we have earned it by giving honest attention for honest prices, by accordingly cing truth and by calling a spade a spade every time. We want your confidence as well as your custom and will see to it that you get an absolute return for both. Just now it will pay you especially well to take a look at our new stock of summer suitings for the season of '91.

A. FOSTER, 15 WEST WAYNE ST.

BUY THE BEST

HOSE.

WARRANTED BRANDS

—AT—

MADDEN'S,

No. 101 Calhoun Street.

P. E. COX,

PRACTICAL

Sanitary Plumber,

Has opened a shop at

No. 20 West Main Street.

ALL WORK GUARANTEED,

Reasonable Prices

Purify YOUR Blood WITH Hibbard's Herb Extract

The Great Spring Medicine

Purifies and Enriches the Blood.

$1 Per Bottle: Six for $5; at Druggists.

FINE

PAPER HANGINGS

INTERIOR DECORATORS.

FRESCOING CHURCHES, PRIVATE RESIDENCES, &c.

We invite visitors to call and inspect, Correspondence solicited.

W. P. NELSON & CO.,

193 WABASH AVE., CHICAGO, ILL.

SPRING CURRY COMB

Patented in United States, July 16, 1889, and in Ten Foreign Countries.

IT IS THE THAT CON THE STRENGTH OF METAL WITH THE ELASTICITY OF A BRUSH.

Efficient, Humane, Convenient and Durable.

CIRCULARS ON APPLICATION.

Ask your dealer for it, or send 50c. for sample by mail.

ADDRESS

SPRING CURRY COMB CO., South Bend, Ind.

La Derma.

The only natural remedy known to science for removing hair from face, limbs, chin and arms without injuring the skin. All questions answered and satisfaction guaranteed. $1.00 per bottle. Address

LA DERMA CO., Box 5?1, Chicago, Ill.

E. F. SITES, DENTIST,

85 Calhoun Street, Fort Wayne, Ind.

Opp. Opera House, Fort Wayne, Ind.

Highest of all in Leavening Power.—Latest U. S. Gov't Report.

Royal Baking Powder

ABSOLUTELY PURE

DON'T BE ROBBED! WHEN YOU CAN BUY CLIMAX BAKING POWDER

PUREST AND BEST, AT LESS THAN HALF THE PRICE OF OTHER BRANDS.

POUNDS 20¢ HALVES 10¢ QUARTERS 5¢

SOLD IN CANS ONLY.

WANTED.

WANTED—Girl for general housekeeping. Apply at 21 West Creighton Ave. 28-3t

WANTED—Music pupils, to commence term August 1st, at reduced rates for summer. Inquire at this office.

WANTED—All persons interested, to know that they can obtain bound copies of the revised ordinances at the SENTINEL office for $2.00 per copy. 1-tf

WANTED—everybody to come and see our nice rockers $3.50 to $1.25. Nice bedroom lounges, $9.60, $10.00 and $12. A nice parlor suit, $36.00. Parlor tables at cost. F. E. Hork, 36 Clinton street. 7-tf

WANTED—Boarding; private Christian families who would like to give a home to one or two young men at reasonable prices, should send their names to D. F. Bower, general secretary of the city department Y. M. C. A. 13-tf

WANTED—People to know that the Dimond hotel is the best family hotel in the city. The table excellent, large airy rooms. A few more regular boarders wanted, rates reasonable, centrally located. 223 Calhoun Street. 11-1mo

WANTED—You to know that Strawn's is the best place to get all kinds of Photographs. The new process enamel finish is a specialty. Our work is guaranteed the best, come any day—always good light. Corner of Calhoun and Columbia street. 11-1mo

WANTED—Everybody to know that if you are looking for a position of any kind in the west write us, we have vacancies for office work, store clerks, farm hands and other positions too numerous to mention. Address, enclosing stamp for reply, W. E. Payne, 922 Union avenue, Kansas City, Mo. 8-1m

WANTED—Organizers by the Friendly Aid Society. Pays its members $100 every six months. Has paid $300,000 in benefits. Reserve and Benefit Fund held in trust by the State of Massachusetts. Terms liberal. Address, FRIENDLY AID SOCIETY, Waltham, Mass.

WANTED—All persons to know that paid up stock in the Tri-State Building and Loan Association is the best dividend paying investment you can find. Sixty dollars pays for one share of $100, on this $60 you get six per cent. interest, payable in cash, three per cent. twice a year. At the end of a term of eight years your stock matures and you draw out $100 for the $60 paid in. The best citizens of Fort Wayne are managing this company, giving their service without pay for the good of the city and for the benefit of our wage-earners. If you have money you desire to loan, where it will be absolutely safe, call at the office of the company, Pixley-Long Block. tf

MONEY TO LOAN—$100 to $5,000. In sums to suit, at usual rates of interest. Money loaned on good real estate, security without expense to the lender. Notes and mortgages bought and sold. SWAYNE & HOFFMAN, 10 West Main St.

FOR RENT.

FOR RENT—A barn, 111 Clinton street. Inquire on premises. 29-tf

FOR RENT—New house with seven rooms on Barthold avenue. Inquire at 28 West Main street. 27-tf

FOR RENT—By next week a good house in west part of the city. Apply at D. Nestel's, West Creighton Avenue.

FOR RENT—The three story and basement brick building, No. 107 Calhoun street, for a period of ten or twenty years. For particulars call at Sentinel office. tf

FOR RENT—Dwelling, 407 East Wayne street, 6 rooms.
Dwelling, 221 Madison street, 6 rooms.
Dwelling, 225 Madison street, 6 rooms.
Part of dwelling No 13 Marion street, 4 rooms.
Dwelling, 130 East Berry street, all modern improvements.
Dwelling, 132 East Berry street, all modern improvements.
Dwelling, No. 19 Clay street, 8 rooms.
SCHRADER & WILSON, Agency, 46 Harrison Street.

FOR SALE.

FOR SALE—At the SENTINEL Office, bound copies of the revised ordinances. 1-tf

FOR SALE—A house of seven rooms, nearly new; natural gas and other modern improvements. Enquire at 313 East Wayne street.

FOR SALE—A gentle family horse and a two seated buggy. Can be had at a bargain. Inquire at John C. White's blacksmith shop 216 Fairfield avenue. 18-eod-3t

FOR SALE—The fine brick residence, southeast corner Berry and Union streets. All modern conveniences. Apply to O. S. Hanna, at Nuttman & Co.'s bank. 31-tf

FOR SALE—The Land Company will sell you a desirable lot in Lakeside and erect you an elegant home, and arrange for you to pay for it in monthly installments. What you are paying in rent would soon secure you a beautiful home. In Lakeside you have graveled avenues, paved sidewalks, electric lights, shade trees, natural gas, and all other privileges of the most favored parts of the city. Office of the Company in Pixley block. 2-tf

LOST.

LOST—On Main street, East over Columbia street bridge and 6 miles out on St. Joe road, the stock of a gun. Please return to this office. 15-2t O. F. EVANS.

PROFESSIONAL.

DOCTOR MARY WHERY, PHYSICIAN AND SURGEON
Office and residence, 25 Madison street. Specialty—Diseases of women. Office hours from 8 a. m. to 3 p. m.; from 7 p. m. to 8 p. m.

DRUNKENNESS LIQUOR HABIT.

IN ALL THE WORLD THERE IS BUT ONE CURE.

DR HAINES GOLDEN SPECIFIC.

It can be given in a cup of coffee or tea, or in articles of food, without the knowledge of the patient, if necessary. It is absolutely harmless and will effect a permanent and speedy cure, whether the patient is a moderate drinker or an alcoholic wreck. IT NEVER FAILS. It operates so quietly and with such certainty that the patient undergoes no inconvenience, and ere he is aware, his complete reformation is effected. 48 page book of particulars free.

MEYER BROS. & Co. Druggists, Fort Wayne, Ind. jun26-eod1yr

S. B. BRADLEY DEAD.

The Well Known Mechanic Passes Away at an Early Hour this Morning—Local and Personal News.

Master Mechanic S. B. Bradley is dead. A telegram conveying the sad intelligence was received by Master of Transportation Hunter early this morning and the news, which speedily spread to every nook and corner of the railroad shops and offices in this city, casts a deep gloom over the men.

Mr. Bradley had been ailing for several months, being afflicted with inflammation of the bladder. About two months ago he was confined to his bed for a short time, but was soon able to get up and attend to business. Less than two weeks ago he was again stricken down with the same disease and this morning, at 1:30 o'clock, death came to his relief.

The deceased was one of the best known mechanics in this section of the country. He went into the Pittsburg machine shop as an apprentice in 1860; was promoted to gang boss in 1866. In 1869, when James Boon superceded Isaac Dripp as master mechanic, Mr. Bradley was promoted to general foreman, a position he held until Mr. Boon retired in 1881, when he was promoted to master mechanic of the Grand Rapids shops.

Superintendent P. S. O'Rourke was greatly shocked this morning, to hear of Mr. Bradley's death. He has known the deceased for many years and says he was not only a fine mechanic, but an exemplary man, free from the many vices to which mankind is addicted—a charitable man and one who never made an enemy.

The deceased lost his wife about two years ago. They had no children, but a few years ago adopted a little girl, who survives them.

Trainmaster J. W. Clark, who has gone to Grand Rapids, is a brother-in-law of the deceased.

The time of the funeral has not yet been set, but it is expected to be next Sunday, in which case many of the old friends of the deceased will attend.

Mr. Bradley was quite wealthy and owned some fine property in this city, as well as at Grand Rapids.

A NEW PILOT.

The Evansville Standard of Monday publishes the following: Ticket Agent Joe Walz and a few friends were at the depot the other day when the Chicago and Nashville limited came in. Joe surveyed the locomotive with a critical eye, and pointing to the cowcatcher, remarked: "Just think how that would sling a man if it hit him when the old girl was trotting along at a sixty-mile jog. Why, it would throw him clean over the telegraph wires!

"It has often occurred to me that this power ought to be utilized in a better way. Now, why wouldn't it be a good idea to have instead of a cowcatcher on the business end of an engine, a pair of big jaws somewhat after the pattern of an alligator's. Make them somewhere about forty feet long, and instead of the cruel teeth have them lined on the inside with flexible steel springs. In place of the throat have two channels made of leather or canvas leading back over the top of the train, one terminating in the baggage car and the other in a comfortable reception room in one of the sleepers. The jaws should be covered with a skin of soft rubber and within them should be a huge tongue of the same material. The whole apparatus would be under the control of the engineer. The big mouth would be kept closed under ordinary circumstances, thus keeping the dust out.

"What would it all be for? Well, I'll tell you. Whenever anybody living at a way station where the train didn't stop wanted to go anywhere all he would have to do would be to drive down to the track and deposit his trunk right on the rails, walk about 100 yards and set his valise down and then walk about the same distance further and wait till he heard her hum. As the locomotive reached the trunk the engineer would touch a lever and the jaws would catch it up and the great tongue direct it into the channel going to the baggage car, another snap and the valise would be gobbled, and in another great gulp the passenger himself would be taken in like a pill, though he would fly up the other tube and light on a featherbed mattress in the palatial sleeping car, where a porter would be waiting with a pitcher of ice water, a palm leaf fan and a whisk broom to receive him. The soft springs and rubber in the apparatus would prevent all injury. Oh, I tell you, it would be great."

"But say, Joe, how would you land your passengers when they wanted to get off?"

"Thunder! I hadn't thought of that," he replied. "I'll think it out and let you know."

STRIKE ON THE MACKINAW.

Business on the Mackinaw line, which crosses the Pittsburg at Van Wert, is temporarily suspended. The trainmen have quit work, pending the consideration of their demand for an increase in wages. The trouble originated at Greenville a few days ago and has spread over the entire line. At Van Wert all the yard and freight men are out on a strike and say they will not return to work until they have the assurance of increased pay. Superintendent Backus has posted up notices in the depots and other places that all switchmen and brakemen who have quit work will be discharged from the service of the company, and that their time checks will be made out upon the return of the keys and lanterns in their possession. The road is in the hands of a receiver and the strikers are dealing with the United States, and not a railway corporation. The superintendent threatens to place the matter in the hands of United States marshals if the men interfere with the running of trains, in which case any interference would be disastrous to the strikers. The matter will probably be adjusted today.

VOTING AID TO A NEW ROAD.

The projectors of the Logansport, Indianapolis and Chicago railway are arranging to have a vote taken on September 1, in every township touched by the road, on the question of donating aid for the building of said line. The company will build their shops at Logansport, and consequently the citizens of that town are all in favor of the appropriation.

DIVISION CHANGES.

The run from Warsaw to Anderson is entirely too long, and the management of the Cincinnati, Wabash and Michigan road have decided to change the local freight headquarters from Warsaw to North Manchester. The road will put in more sidings and build a temporary round house.

RAILROAD AND PERSONAL NOTES.

Engineer D. Moore, of the Pittsburg, is on the sick list.

The Pittsburg took twenty-five excursionists to Warsaw this morning.

W. N. Glenn, engineer on the Pittsburg, is off duty attending a funeral.

Fireman P. H. Nuff is again on duty, after being laid up awhile with a sprained wrist.

G. Bowser, fireman on a Pittsburg shifting engine, is off duty on account of sickness.

John McDonald, of Chicago, has accepted a position in the Kerr Murray machine shop.

Pittsburg Fireman J. B. Lease and D. Collum have returned to their engines, after brief absence.

Wabash freight No. 92, east bound, was run in three sections last night. All trains were loaded with wheat.

Two stock trains, consisting of sixty cars, were transferred from the Wabash to the Nickel Plate road last evening.

The switchmen of Grand Rapids, Mich., gave an excursion to Rome City, yesterday, the party numbering 500 persons.

Engineer Ed Wolf, of the Nickel Plate, has returned from Columbus, Ohio, where he attended the funeral of his father.

Harry Quivey has been transferred from the east shops to the Pittsburg round house, to succeed Caller Fisher who resigned.

J. C. Kensill, H. Sebolt, A. Sine and W. N. Borden, Pittsburg engineers, have reported after being off duty for various reasons.

John Steinhauser is the papa of a nine pound girl, who came to make her home with him yesterday. Mr. S. is employed in the Pittsburg lumber yards.

The three-year-old boy of T. Fassler, who is employed in the Pittsburg lumber yards, died last night. The funeral notice will be found elsewhere.

Bluffton may get another railroad. The directors of the proposed line from Union City to Huntington favor making that city a point on the line, providing the citizens want it and will give the usual aid.

The Switchmen's Mutual Aid association will hold its next annual meeting in Philadelphia, September 21. The meeting, it is said, will be one of the most important in the annals of the switchmen's organization.

The skylight in one of the moulding rooms at the Bass works fell yesterday afternoon, scattering broken glass over the men at work in the room. These lights covery a space 200 feet long by ten feet wide and that no one was hurt is a miracal. The damages are being repaired today.

W. P. Marks, machinist at the Pittsburg round house, met with an accident which resulted in the loss of the little finger of one of his hands. The painful injury caused Mr. Marks to faint and in the fall his head came in contact with a lamp, burning his face and head badly.

Huntington Democrat: "Hugh Wilson, formerly a train dispatcher on the Chicago and Erie in this city, but now with the Nickel Plate at Fort Wayne, came down last evening and returned this morning. To say that his affections Len—a little toward a southside belle is putting it midly. Hugh is a very pleasant gentleman."

The declining powers of old age may be wonderfully recuperated and sustained by the daily use of Hood's Sarsaparilla.

Butter is sold by the yard at Cambridge, England.

Piles! Piles! Itching Piles.

SYMPTOMS—Moisture; intense itching and stinging; most at night; worse by scratching. If allowed to continue tumors form, which often bleed and ulcerate, becoming very sore. SWAYNE'S OINTMENT stops the itching and bleeding, heals ulceration, and in most cases removes the tumors. All druggists, or by mail, for 50 cents. Dr. Swayne & Son, Philadelphia.

FORT WAYNE HORSE MEN

Get Into Trouble and Jail in Steuben County.

The Angola Herald says: "A couple of horse traders from Fort Wayne struck town last week. On Saturday evening they got into a controversy with Warren Fee at Kime's livery barn over some kind of a trade. Talk got pretty hot, and one of the party drew a knife and gave Fee a jab in the left cheek and another in the hand. During the melee Horace Kime tried to separate them, when the party gave him a stab in the shoulder. The parties then started east with Constable John Carson in pursuit and were captured just east of town. When arraigned before Justice Corbin the party refused to give his name and was booked as James Smith, and is now in jail to await trial at the next term of court. The partner was released, there being no charge against him. Fee, although pretty sore from the bad cuts, is getting along nicely, as is Mr. Kime."

ARSENIC AND AMMONIA.

Remarkable Contrast in the Effect of Two Poisons on the Complexion.

The slow absorption of many poisons changes in some more or less modified form the complexion, but arsenic and ammonia show their effect about as quickly as any. The popular belief that arsenic clears the complexion has led many silly women to kill themselves with it in small, continued doses.

It produces a waxy, ivory-like appearance of the skin during a certain stage of the poisoning, but its terrible after effects have become too well known to make it of common use as a cosmetic.

The effects of ammonia upon the complexion are directly opposite to that of arsenic. The first symptom of ammonia poisoning which appears among those who work in ammonia factories is the discoloration of the skin of the nose and forehead. This gradually extends over the face until the complexion has a stained, blotched, and unsightly appearance. With people who take ammonia into their systems in smaller doses, as with their water or food, these striking symptoms do not appear so soon. The only effect of the poison that is visible for a time is a general unwholesomeness and sallowness of the complexion.

Many people are slowly absorbing ammonia poison without knowing it. The use of ammonia in the manufactures has greatly increased of late, and it is unquestionably used as an adulterant in certain food preparations. Official analysis have plainly showed its use even in such cheap articles of every day consumption as baking powders. The continued absorption of ammonia in even minute quantities as an adulterant in food is injurious not merely from its effect upon the complexion, but because it destroys the coating of the stomach and causes dyspepsia and kindred evils.

Professor Long, of Chicago, is authority for the statement that, if to fifty million parts of water there is one part of ammonia, the water is dangerous.

A Connecticut man has gone into the business of propagating sewer rats. He sells their skins to "kid" glove manufacturers.

It is said the five leading hotels at Saratoga take in an average of $2,000,000 a month during the busy season.

Philadelphia claims the largest cold storage warehouse in the United States.

SEVERAL Chinamen were engaged in San Francisco to go to the fish canneries in Alaska, and were supplied with advance money and articles of clothing suited to the new climate. When the contractors "went for the heathen Chinese," to get them to go on board the waiting vessel, they learned that some of them had decamped, while most of them were enjoying themselves in a prolonged opium debauch, and refused to leave San Francisco.

THE Indiana State Board of Health has requested railroad managers to provide cars with thermometers and to keep the temperature as near as possible at seventy degrees and at the same time to provide perfect ventilation and spittoons partially filled with a disinfectant solution. If the request be complied with, winter travel will be more agreeable and far less risky. It takes a robust traveler to bear the great change from superheated cars to the wintry air outside and not take cold. Generally the brakemen or porters in charge seem to think the passengers should be satisfied if the car is kept hot enough, without limit.

RUSSIAN, Spanish, and Mexican ladies smoke cigarettes habitually in their own and their friends' houses, writes George Augustus Sala. That I know from ocular experience. That Turkish and Greek ladies also indulge "in the weed" at home I have often heard, but as yet I have not penetrated into the interior either of the harem or the gynaeceum. Multitudes of French ladies smoke, but I have never seen them indulge in the practice in public. The most inveterate female "tobacconist"s are perhaps the Italians. I have seen Italian ladies in railway carriages pulling lustily not only at cigarettes, but at "Cavours" and "Minghettis."

AN Italian immigrant who landed in New York the other day was so overjoyed at reaching free America that he dropped upon his hands and knees and kissed the ground.

Guaranteed Cure for La Grippe

We authorize our advertised druggist to sell you Dr. King's New Discovery for Consumption, Coughs and Colds, upon this condition. If you are afflicted with La Grippe and will use this remedy according to directions, giving it a fair trial, and experience no benefit, you may return the bottle and have your money refunded. We make this offer, because of the wonderful success of Dr. King's New Discovery during last season's epidemic. Have heard of no case in which it failed. Try it. Trial bottles free at Dreier & Bro's. Drug Store. Large size 50c. and $1.

Good Looks.

Good looks are more than skin deep, depending upon a healthy condition of vital organs. If the Liver be inactive, you have a Bilious Look, if your stomach be disordered you have a Dyspeptic Look and if your Kidneys be affected you have a Pinched Look. Secure good health and you will have good looks. Electric Bitters is the great alternative and Tonic acts directly on these vital organs. Cures Pimples, Blotches, Boils and gives a good complexion. Sold at Dreier & Bro's Drug Store, 50c per bottle.

Bucklen's Arnica Salve.

The Best Salve in the world for Cuts, Bruises, Sores, Ulcers, Salt Rheum, Fever Sores, Tetter, Chapped Hands, Chilblains, Corns, and all Skin Eruptions, and positively cures Piles, or no pay required. It is guaranteed to give perfect satisfaction, or money refunded. Price 25 cents per box. For Sale by Dreier & Bro.

Ely's Cream Balm For CATARRH THE POSITIVE CURE.

ELY BROTHERS, 56 Warren St., New York. Price 50 cts.

THE SENTINEL'S SWORD.

A Handsome Prize Given to the Most Popular Captain at the Military Encampment.

The handsome sword now on exhibition in the show window of the music house of D. H. Baldwin & Co., No. 98 Calhoun street, will be presented by the SENTINEL to the most popular captain in charge of a company attending the military encampment in the city this week.

In order to determine to whom it should be awarded, THE SENTINEL will conduct a voting contest, and the captain receiving the largest number of votes cast will be presented with the sword. The ballots must be cut from THE SENTINEL, and sent to this office, and the form, published each day in this paper until the contest closes, is as follows:

[Cut this Out.]

SENTINEL BALLOT.

The most popular Captain in the Military Encampment is

....

Voting will close at 10 o'clock Saturday morning.

The rules governing the contest are as follows:

Everybody can vote.

Vote as often as you please.

Cut the form of ballot out of this paper.

Fill the ballot, writing name and date, and send to this office.

Address: Prize Editor, SENTINEL Office.

The votes will be counted each day and the progress of the contest made known through the columns of this paper. No name will be entered on the list until the contestant has received fifty votes. The Australian system of voting is not in force in this case, and THE SENTINEL will receive the votes of all, irrespective of age, size, sex, color, politics, or previous condition of servitude.

PASTOR KOENIG'S NERVE TONIC

A NATURAL REMEDY FOR Epileptic Fits, Falling Sickness, Hysterics, St. Vitus Dance, Nervousness, Hypochondria, Melancholia, Inebriety, Sleeplessness, Dizziness, Brain and Spinal Weakness.

This medicine has direct action upon the nerve centers, allaying all irritabilities and increasing the flow and power of nerve fluid. It is perfectly harmless and leaves no unpleasant effects.

Our Pamphlet for sufferers of nervous diseases will be sent free to any address, and poor patients can also obtain this medicine free of charge from us.

This remedy has been prepared by the Reverend Pastor Koenig, of Fort Wayne, Ind., for the past ten years, and is now prepared under his direction by the

KOENIG MEDICINE CO., CHICAGO, ILL.

SOLD BY DRUGGISTS.

Price $1 per Bottle. 6 Bottles for $5.

For sale in Fort Wayne by H. B. Noll & Co and Dreier Bros., Druggists.

TELEGRAPHY taught quickly and cheaply. Graduates placed in railway service. Best school of Telegraphy on earth. 100 YOUNG MEN WANTED NOW. Send for Circulars. VALENTINE'S SCHOOL, Janesville, Wis.

FRUIT HOUSE BULLETIN FOR 1891.

In consequence of the reduction of the Sugar Duties there has been a decline of half-cent to one cent per pound. When the law goes into full operation on the 1st of April there will no doubt be a further reduction.

Choice Extra C., 4c lb. Confectioner's A. 4½c lb.
Granulated, 5c; Powdered and Cutloaf 5c lb.

COFFEE, COFFEE—Green and Roasted Java, Mocha and Rio

The Coffee market is still held firmly by the speculating combination who has controlled it the last two years, and since our last circular there has been little change in prices, yet a large decline is looked for. In consequence of large receipts of Coffee at Rio and Santos. At present we have reduced the price on Rio one cent per pound.

Best Rio Coffee, 22c. lb. Roasted Rio, 25c. lb.
Old Govt. Java, 28c. lb. Roasted Java, 33c. lb.
Roasted Mocha, 35c. lb. Sampson Coffee in 1lb Packages, 26c.
Levering's Coffee, 28c. lb.

The Tea market all grades of Teas, both Chinese and Japanese remain at former prices, but they are extremely low when the high price of Coffee is considered, and it is safe to say the high price of coffee has induced a large consumption of Tea, as the price of a pound of 20c. Tea is no more than a pound of coffee and it will go twice as far. We sell a most excellent Tea at 20c. lb, and the very best at 50c. lb. Our motto in Teas is purchasing in large quantities from first hands and sell direct to our customers, thereby saving them the profits of the Jobber, Speculator and Wholesale Dealers, which is at least 15c. We have a package Tea in 1lb Packages we sell at 15c.

Extra Young Hyson Tea, 20c.; good, 30c.
Very best Young Hyson in market, 50c. lb.
Gunpowder Tea, extra, 30c, best, 50c lb.
Oolong or Black Tea, good quality, 25c.; best, 50c. lb.
Imperial Tea, excellent quality, 30c; best, 50c lb.
English Breakfast, extra fine, 30c.; best, 50c. lb.
Japan Tea, very fine, 30c; best, 50c lb.

CALIFORNIA FRUITS, CANNED AND DRIED.

Our home market on fruits is so bare this season that California fruits are in great demand. Besides, they are the most desirable goods. Our California goods we purchased before the advance, hence our customers will have the advantage.

California 3 lb. can Peaches, 25c can; California 3 lb. can Pears, 25c can; California Green Gages, 3 lb. cans, 20c can; California Egg Plums, 3 lb. can, 20c can; California 3 lb. cans, Apricots, 20c. can; Dried California Nectarines, Peeled Peaches, Silver Prunes, California Dried Apricots, 16, 20 and 35c. lb.

OILS—All Kinds Reduced 10c Gallon.

Machine Oil, Linseed Oil and Lard Oil—Choice Yellow Machine Oil, 20c and 80c gallon; Neats Foot Oil, 70c gallon; Fish Oil, 60c gallon; Lard Oil, 60c gallon; Linseed Oil, 75c gallon; Castor Oil, $1.20 gallon.

Maple Syrup, Golden Drips and New Orleans Molasses Reduced.

Extra Golden Drip, 40c gallon; New Orleans, 30c; best, 40c. Choice Maple Syrup, 80c gallon; Sorghum, 45c gallon.

FISH—SALT WATER AND LAKE FISH.

White Fish, Trout, Mackerel and Labrador Herring; also, Codfish and Smoked Halibut. Family White Fish kits, 55c; No. 1 White Fish kits, 95c; Mackerel in kits, $1.20; best, $1.50. Holland Herring, 90c keg, or 2½c each; Scotch Herring, 90c keg, or 2½c each.

PLUG TOBACCO AND SMOKING TOBACCO 2c. LOWER.

The tax of 2c. per pound is taken of all kinds of Tobacco and took effect January 1st, hence we have reduced all our grades in proportion 2c. per pound.

Horse Shoe, 43c.; J. T., 36c. Fine Cut, 28c.; choice, 45c.; best, in market, 75c. Smoking Tobacco, 15c.; extra, 18c.; Durham Smoking, 45c. Cigars; we have many grades ranging from 50c., 80c., $1.00 and $1.25 per box.

Wines and Liquors for Medical Purposes.

Sweet Catawba, $1.00 gallon; Port, $1.25; Blackberry, $1.25; Angelica and Muscatel, $1.25; Kuemmel, $1.50; Bourbon Liquor, $1.00; 2-year, $1.25; 3-year, $1.40; Monongahela, $1.75; Old '76, $2.50. Wines and Liquors in Bottles, 25c., 40c. and 50c. Pure Alcohol, full proof, $2.50 per gal.

Since moving to our new store our trade has increased beyond our expectations. This is accounted for by the fact that we have more room to display our goods and attend to the wants of our customers.

You will Save at least 20c on the Dollar by Purchasing at

FORT WAYNE FRUIT HOUSE.

H. C. SITES, DENTIST, SILLS BLOCK, 82 Calhoun St., Fort Wayne, Ind.

still occupy same rooms occupied 14 years ago.

PENSIONS. Old REJECTED Claims A SPECIALTY.

Lost Discharges Quickly Duplicated.

18 Years EXAMINER U. S. Pension Bureau.

D. I. MURPHY, P. O. Box 534. Washington, D. C.

TO WEAK MEN suffering from the effects of youthful errors early decay, wasting weakness, lost manhood, etc., I will send a valuable treatise (sealed) containing full particulars for home cure, FREE of charge. A splendid medical work; should be read by every man who is nervous and debilitated. Address, Prof. F. C. FOWLER, Moodus, Conn.

Chicago Bakery,

The Best and Finest Ice Cream, At Reduced Rates to Parties and Church Socials,

Bread and Cakes Fresh Every Day.

Telephone 163.

W. F. GELLER.

"No. 9" Sews fast and makes a perfect stitch with all kinds of thread on all classes of material. It is always ready.

Trade that Ancient Machine of thine for a Wheeler & Wilson new "No. 9"

For sale on easy payments, rented or exchanged by L. P. Sharp, 65 Calhoun St.

EVERY PERSON READS THE "SENTINEL."

The Latest News From Home and Abroad.

ONLY TEN CENTS PER WEEK,

Delivered at Your Door Every Evening.

Orders Received by Telephone. Now is the Time to Send in Your Name.

The Academy of Our Lady of the Sacred Heart,

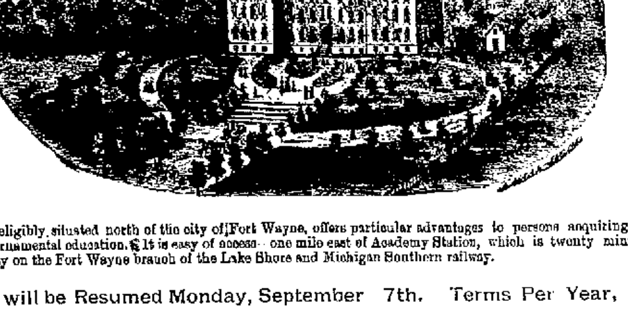

Most eligibly situated north of the city of Fort Wayne, offers particular advantages to persons acquiring a solid, useful and ornamental education. It is easy of access—one mile east of Academy Station, which is twenty minutes ride from the city on the Fort Wayne branch of the Lake Shore and Michigan Southern railway.

Classes will be Resumed Monday, September 7th. Terms Per Year, $170.

Address, SISTER SUPERIOR,

Academy P. O. Allen County Ind

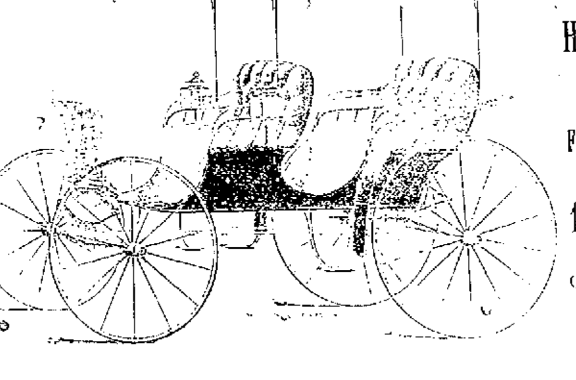

JOE. W. BELL,

Wholesale & Retail

HARNESS —AND BUGGIES,

FLY NETS AND LAP DUSTERS,

13 E. Columbia St

Fort Wayne, Ind.

Columbus Buggy Company's Repository for the Northwest.

ROOT & CO.

--THE--

CREAT REDUCTION

S·A·L·E

Goes right along. There's a general and lively shaking down in Prices

All Over

The Store.

Prints.........4c.
Challies.......3c.
36-in. Challies.7c.

See The Cheap Towels.

Pretty Coin Dot Swiss...21c.
Fast Black Batists.......10c.
Dress Ginghams..........7c.

50c BRILLIANTINES!

Those fine wide ones in black and colors—we put them at two prices—simply in colors.

35 and 37½c.

WINDSOR TIES!

That have sold at 35 and 40c, and a most beautiful line—wide—good length—pure silk.

At 25 Cents.

Get Your

Toilet Articles

At Our Prices.

THE NEW YORK STORE.

Things Strikingly New.

For the coming season, we present a perfect Garden of Novelties, each branch forming an array of Souvenirs appropriate for the various gifts; Wedding, Birthday, Christmas, and object of art for home adornment. In our various departments of standard wares will be found exclusive styles, shaped and decoration, possessing qualities in keeping with the demand—useful, ornamental, choice and inexpensive. We guarantee our stock to be of interest to you, and worthy of inspection, and hope to be favored with an early call.

Ward's Cheap China Store

No. 8 W. COLUMBIA ST.
SIGN OF BIG IRON DOG.

C. W. D. MAGNUS,
PHYSICIAN AND SURGEON,
Office and Residence, 124 Buchanan St.
Hours—10 to 12 a. m. 2 to 4 and 7 to 8 p.m.

TOLAN & RIEDEL,
ARCHITECTS,
BANK BUILDING.
Cor Calhoun and Be Fort Wayne Ind.

DR. T. J. DILLS,
40 WEST BERRY STREET.
DISEASES OF THE EYE AND EAR.
Office Hours: 9 to 12 a. m. and 1:30 to 4 p. m.

SOMETHING NEW
—IN—
LIFE ✻ INSURANCE!

The new "Term Annuity" and "Coupon Annuity Endowment" policies issued only by the Travelers of Hartford, are the most popular form of Life Policies now on the market.

By these policies the assured is enabled to secure to himself an annual income during the generally unproductive period of life, with the benefits of insurance provision for the family in event of death. The premiums during the earlier years of a man's life are lower than under any other form of insurance, except the "ordinary Life" plan.

Before insuring your life secure an example of this policy by calling on or sending (sending your age).

Merrill A. Teague,
District Agent.
The Travelers' Insurance Co.
Of Hartford Conn.
Room 28, Schmitz Block.
Fort Wayne, Ind.

Fort Wayne Sentinel.

THURSDAY, JULY 23, 1891.

LOCAL NEWS.

John W. Irton, of Indianapolis, is in the city.

Mrs. G. W. Seavey and daughter left for Petoskey today.

F. D. Hegamaster, of Toledo, is in the city on business.

Miss Carrie Trach, of the south side, has returned from Rome City.

Miss Minnie Geake and sister, Sue, of the west side, have gone to Kalamazoo.

Miss Grace Miller has returned from a visit of several weeks with relatives at Andrews.

Mrs. J. H. C. Smith, of Bluffton, is the guest of her son Will, who clerks in Root's store.

Harry Tribolet, city editor of the Bluffton Chronicle, was in the city yesterday evening.

Misses Mary and Kate Abel, of South Calhoun street, have gone to Toronto, Canada, and Niagara.

Miss Mamie Cohen, of the public schools, will leave Monday for a trip to Saginaw, Mich., to visit.

Misses Etta and Edith Cotherell, of Douglas avenue, accompanied by Clinton Cothrell and Cy Lose, are at Loon lake.

Hon. and Mrs. H. B. Sayler, of Huntington, are visiting in the city for a few days during the military encampment.

William H. Calvert, a prominent citizen of Delphi, Ind., is in the city for a few days visiting his son, B. T. Calvert, of the law firm of Zollars & Calvert.

Mrs. John B. Monning gave a most charming lawn fete last evening at her East Wayne street residence in honor of the birthday anniversary of Mrs. Anthony DeWald.

Misses Charlotte Lowry and Helen Moffat returned from Minneapolis yesterday afternoon, where they have been attending the annual meeting of the Christian Endeavor societies.

The Lafayette Courier says: "Mrs. J. J. Neiderberger, of Logansport, and Mrs. A. F. Glintling and Miss Mary Low, of Fort Wayne, were here yesterday to attend the funeral of the late William Schilling."

Mrs. A. Booker and son today accompanied her brother-in-law, Contractor Breimeier, of West Creighton avenue, to West Baden springs, near Indianapolis. Mr. Breimeier's health has been bad and it is thought the trip will benefit him.

This week fourth-class postmasters have been appointed as follows in Indiana: J. A. Bigger, of Lincoln, Cass county, succeeding James Baker, resigned; B. Bender, of St. Joseph, Vanderburg county, succeeding I. M. Hortlin, resigned.

Prof. John Manglesdoerf, leader of Zion's Lutheran choir, was surprised at his home on John street last evening by members of the choir. It was the third wedding anniversary of the professor and his estimable wife. The time was passed in a happy way.

The Logansport Reporter says: "Miss Julia Bryant, of Fort Wayne, is the guest of the Misses Martin on North street.——Invitations are out for a party to be given at the residence of Mr. J. C. Nelson Friday evening in honor of the Misses Knight, of Fort Wayne."

The Entre Nous club was entertained pleasantly by Mrs. A. W. Gordon, of 200 Lafayette street, last evening. Those present were: Mesdames E. J. Golden, T. J. Gerow, John Baker, Owen Corcoran, Frank Mungovan, John B. Reuss, L. Moran, A. J. Dittoe, Richard Markey, Alice Schoenbein, and Misses Mary Mommer and Alice Beugnot.

Six men from Toledo, Ohio, arrived in the city this morning to work for the Talbot Paving company on Wayne street. They are working for John Kiley, the well known contractor. They are stationed at the Diamond hotel. Mr. Kiley has accepted the challenge of John Ryan, of St. Louis, for $50 for a fifty yard contest of laying cobble stone.

Prof. Campbell's airship ascension at the fair grounds Sunday afternoon is looked forward to with much interest, as such a novel and original exhibition cannot be seen again perhaps for many a long day. There is no humbug about Professor Campbell's airship. It is an oblong shaped gas chamber ninety feet long, from which is suspended a car capable of holding four persons. The chamber is filled with just enough gas to float the machine and the movements of ascent, descent, etc., are manipulated by paddles.

The following patents have been awarded to Indiana men this week: Moses F. Begley, Evansville, device for tilting buckets in water elevators; Francis M. Brown, of Shelbyville, clevis; Edward Dawson, of Terre Haute, screw-driver; David S. Fisher, of Valley City, combined loader and press; David R. Fisher, of Valley City, assignor of one-half to J. L. Morris, of Corydon, corn-harvester; Simon K. Gimbel, of Vincennes, combined paper holder and cutting and printing device; Frederick W. Godeke, of Evansville, knock-down table frame; John H. Howenstine, of Fort Wayne, staple-forming and setting machine; Joseph S. Kenyon and O. W. Williams, of South Bend, sand-papering machine; Thomas V. Maxedon, of Crawfordsville, curtain roller; George W. Smith, assignor of one-half to J. J. McGrew, of Montpelier, washing machine.

Miss Rosa Tunnis is visiting friends in Grand Rapids.

F. C. G'sdho, postmaster at Zulu, was in the city today.

John McGlsunon spent a few days at Ada, Ohio, the guest of Miss Katy Hilley.

The bible class meets at the city department of the Y. M. C. A. tonight at 8 o'clock.

Miss Grace Hall, of Bluffton, is the guest of Miss Effie Grand, of West De-Wald street.

Miss Bessie Hassler, stenographer at the Organ factory, has left the city on a month's vacation.

Judge John Morris has returned from Huntington, where he was acting as special judge in the trial of some cases.

Lieutenant Will Rauke, of the Zollinger battery, was prevented from attending the encampment an account of his duties at Meyer Bros.

Miss Flora Miller, the pleasant stenographer in the office of B. D. Angell, has returned from a three week's vacation spent at Petoskey, Mich.

John Hilley, the popular young conductor of the Rock Island and Chicago, was in the city yesterday on his way to Lafayette, Ohio, to visit his parents.

Fay Dunham, a pretty little Miss of six summers, from Plymouth, Ind., is visiting Mrs. Solon Leafesty, of 315 Hanna street. She expects to remain in this city a month.

The Inter state Cigar company, of Defiance, Ohio, has assigned. They did business in western Ohio and eastern Indiana, on a moderate scale. Deatrick & Hamm were proprietors.

John F. Tassler, son of Mr. and Mrs. Fred Tassler, of 115 Holmes street, died this morning of tumor of the bowels, aged six years. The funeral will take place from the residence of the parents tomorrow at 2 o'clock.

Prof. E. A. Roebing, of Lawrenceburg, where he has been connected with the public schools for many years as teacher of music and penmanship, is missing. He has always borne an unblemished reputation, and his family is unable to account for his absence.

W. A. Poole and Miss Belle McGregor, of Jeffersonville, planned and executed an elopement and marriage, and they drove to Fulton Park, where a minister and witnesses were in waiting, and under the arched branches of a gigantic beech tree they were made man and wife.

The Fostoria Democrat says: "Geo. E. Schroth, prosecuting attorney, was at the city council last night, representing Messrs. Kennelly and Wilkinson, the men who captured Kuhns, and presented their claim for $300 reward offered by the city last fall for the apprehension and conviction of the murderer."

WIFE BEATER FINED.

Chas. Rosenberger, the Saloonkeeper, Gets a Dose—Court News.

Charles Rosenberger, the saloonkeeper who was charged with beating his wife with a club, was arrested by Constable Schlandroff yesterday afternoon and taken before Justice Wilkinson. The hearing of his case was continued until this morning. The justice listened to all the testimony against him and fined the prisoner $5 and costs, which he paid. The testimony showed that he had beaten his wife with a stick of wood.

THE DAY IN THE COURTS.

Judge Dawson has adjourned the superior court until August 3.

Justice Daniel Ryan will soon be at his office again. The physician has pronounced him out of danger.

The county commissioners have accepted work on a bridge near Hoagland and also on a bridge at Dillo's Corner, Pleasant township.

County Recorder Thompson has received a report of the commissioners relative to the opening of an alley at the rear of lots 227, 228, 229 and 230, Hamilton's fourth addition.

Charles Cain, of New Haven, was fined $11.40 by 'Squire Gapper, of Adams township, yesterday, on the charge of frequenting public places in the society of prostitutes. He was ordered out of the Nickel Plate depot by the station agent and refused to go.

Officer O'Ryan last evening arrested a well-known young man about town in the company of a very pretty young lady on East Washington street. In police court this morning they gave their names as Edward Tennis and Nettie Swain. They were fined $1 and costs each, which they paid.

Three affidavits against parties for maintaining a nuisance were filed in Justice Tancey's court this morning by Health Officer Metcalf.

James Daugherty, who was stabbed by Theodore Johnson Monday night, is rapidly improving.

Mendel Franks claims that while the disturbance was going on in his place of business Saturday night, some one tried to tap his cash drawer. He also says that he thought the whole affair was a put up job to rob him.

SUNDAY DESECRATION.

The Mayor Petitioned to Prevent an Exhibition Next Sunday.

Some of the citizens living in the western part of the city have petitioned the mayor to prevent the airship ascension, bicycle races and other amusement features which are advertised to take place at the fair grounds next Sunday afternoon.

The Weather.

WASHINGTON, July 23.—The storm central in Manitoba has moved east to Lake Superior.

For Indiana: Rain tonight; slightly cooler; winds becoming northwest.

WAS DETERMINED TO DIE.

George Herring, Who Shot Himself, is Dead—He Ordered His Coffin Last Monday.

George Herring, the old teamster who shot himself in the head at Ewing's grove yesterday afternoon, died at 1 o'clock this morning.

As THE SENTINEL stated yesterday, the man was conveyed to his home, 78 Baker street, where he has lived with his daughter, Mrs. Henry Hilley. Later, at the instruction of Dr. J. M. Dinnen, he was taken to the St. Joseph hospital. He remained unconscious since the shooting. The wound was made by a 22 callibre bullet, which penetrated the right side of the skull at an angle of the eye.

It is positively known that the suicide was premeditated for some time, the old man having gone so far as to order his coffin. Last Monday he went around to Schone & Wellman's undertaking parlors on West Berry street and, addressing Mr. Wellman, said: "Henry, I am going to die and want you to put me in a nice coffin. Nothing less than a $100 one will do."

Mr. Wellman, thinking that the speaker was suffering under some temporary strain, tried to persuade him to talk on some other subject.

"You may think that I am fooling, Henry," the old man continued, "but you will find out different. Now remember I want a nice coffin."

Shortly previous to the shooting Herring entered the saloon of Walters, on Fairfield avenue, being partially under the influence of liquor at that time, and he stated there that he was going to end his earthly troubles in a short time.

The cause of the suicide was despondency, created by excessive drinking.

The deceased was fifty-six year old. He was a widower and leaves three daughters, Mrs. Hilley, Mrs. George Miller and an unmarried daughter, all of this city.

Mr. Herring was worth about $500, his savings of hard toil as a teamster for Bass foundry, Olds' works and other employers.

A CHAPTER OF ACCIDENTS.

The Little Daughter of Geo. W. Ott Killed—Other Accidents.

At noon yesterday the Shoaff farm, in Eel River township, was the scene of a shocking accident, resulting in the death of the two-year-old daughter of George W. Ott, who manages the farm. A team of horses had been brought into the barnyard from the field and while they were being unhitched by a son of Mr. Ott's the team became frightened and plunged forward, felling the boy to the ground and fracturing one leg. Directly in the path of the furious team was Lizzie, the daughter of Mr. Ott. The little one was trampled on and killed instantly. It is one of the saddest accidents that has been recorded for a long time.

Mr. Miller, who manages A. B. Nickey's farm near Arcola, had three ribs fractured by a falling pulley yesterday.

A lad named Fitzsimmons, who resides on Cass street, fell off a house at the encampment Tuesday evening and fractured his left leg below the knee.

Little Blanche, the seven-year-old daughter of Lycurgus Bates, of 28 Brandriff street, while at play on the sidewalk, removed the props which supported a pile of curb stones and one of them fell upon her right leg, fracturing the bones of the thigh.

John Yobst, butcher at the Hoch meat market on Wallace street, was severely injured while at work with a sausage machine yesterday. His right hand was badly lacerated. Dr. A. J. Kessler dressed the cuts.

A FLOWING WELL

Of Pure Water Struck in the North Side Park.

A flowing well was struck yesterday in the North Side park, near the pumping house. The mayor and some others visited it this morning and found that it flows 150,000 gallons of pure water in twenty-four hours. It will be a grand help to our water supply.

WANTS TO HANG LIKE A MAN.

During a Murder Trial the Prisoner Calls the Prosecutor a Liar.

COLUMBUS, Ohio, July 23.—One of the most sensational scenes that has ever occurred in the courts of this or perhaps any other county in the state took place yesterday during the Elliot trial. Prosecutor Huling had just begun to address the jury and was explaining away some of the misstatements made by the defense, when W. J. Elliott, the murderer, arose and shouted that the prosecutor was a liar, and added:

"If I have to hang, I want to hang like a man. I don't want my relatives traduced."

Mr. Huling commanded the prisoner to sit down, but he refused to do so, and the sheriff and jailer were obliged to go over and seat him. Mr. Huling declared that what he had said was true, and after dinner he would prove it by showing the testimony to the jury. Mr. Huling had been referring to an article which the defence claimed called J. Elliott's wife a prostitute. Mr. Huling declared that the article was only a personal, and simply announced Mrs. Florence Elliott's arrival at the home of the defendant at Arlington.

DESTROYED BY FIRE.

The Large Lime Works at Plattsburg Burned.

PLATTSBURG, N. Y., July 23.—Jones & Co.'s lime works, located at Chasey, this county, consisting of kilns, store houses and cooper shops, together with 300 barrels of lime, were burned to the ground this morning. Loss estimated at $100,000; insurance small.

A FATHER'S REVENGE.

He Meets and Instantly Kills the Fiend Who Ruined His Daughter.

MONTREAL, July 23.—At Sherbrooke, Quebec, yesterday, the fifteen-year-old daughter of a prominent resident of the town went berrying with a companion. About half a mile from home the girls met a well dressed stranger, who, after a brief conversation caught one of them and dragged her into a field. The other girl fled to the house of the father of the victim and told the story. The crazed father armed himself, and accompanied by the girl, started for the scene. On the road they met a man whom the girl said was the person they sought, and the father instantly shot him dead. A little further on his daughter was found in a terrible condition. It is rumored that the man killed was not the offender. The Montreal detectives have been summoned to Sherbrooke and have started for that place. The police here refuse to give the names of the parties or any further details.

STRUCK BY [illegible].

Farmer Geisman Collides With a Train at Carrothers, Ohio.

TIFFIN, Ohio, July 23.—An accident which, though serious in its character narrowly escaped being fatal in its results, happened Tuesday afternoon, near Carrothers, a station on the Pennsylvania road, fifteen miles east of this city.

A farmer named Geisman was hauling two wagons with a team of two horses, the vehicles being coupled tandem.

At the point named he endeavored to cross the track in front of the west-bound express train, which was approaching at the rate of little less than forty miles an hour.

He made a disastrous failure of it, and almost before he could realize that he had made a mistake he was gyrating through the air at an elevation sufficient to clear the top of a fence.

The farmer finally reached terra firma at a point about fifty feet from where he started, considerably bewildered in mind but not seriously hurt.

Both horses were killed and the wagons reduced to a superior quality of kindling wood.

The engineer claims that he sounded the usual warning upon approaching the track, but Geisman probably failed to hear it, as he evidently did not heed it.

MAN KILLED.

An Unknown Man Meets Death at South Whitley.

Last night about 10 o'clock, at South Whitley, the body of an unknown man was found on the Nickel Plate tracks a few rods from the station in a partially mangled condition. The body was placed in a box car on the side track and was taken charge of by the coroner. It is supposed that the man was struck by a freight a few minutes before the body was found by the station agent. Rumors that the dead man was Amos Walters, who travels for McDonald, Watt & Wilt, prove to be unfounded.

The identity of the dead man is not known. He is an Irishman, about thirty years of age, and was well dressed.

SALOONKEEPERS TO MEET.

A State Organization to be Formed Next Month.

INDIANAPOLIS, July 23.—For the past few weeks, Secretary Grady, of the local licensed Saloonkeepers' union, has been sending circulars throughout the state which had for its object the calling together of the licensed saloon keepers into an advisory meeting, which ultimately means the forming of a permanent state organization of licensed saloonkeepers. The main object of this meeting is to bring before the liquor interests of the state the necessity of organization. The meeting will be held at Mozart hall, Aug. 5, and all the large towns of the state will be represented.

Spurgeon's Condition Today.

LONDON, July 23.—Rev. Charles H. Spurgeon is very slightly improved this morning.

G. A. R.

Silver Anniversary at Detroit August 3 to 8, 1891.

For the 25th National Encampment Grand Army of the Republic, to be held at Detroit August 3d to 8th, the Wabash line will sell, from all stations, round trip excursion tickets at extremely low rates. Tickets on sale July 31st, August 1st, 2d and 3d, good returning until August 18th, or the date for return may be extended until September 30th, by complying with provisions printed on ticket. Remember the Wabash is the only line having THREE THROUGH TRAINS each way daily without change of cars, making two hours quicker time than other routes. For time of trains and other information call telephone No. 6, Wabash Ticket Office. 23d10t

Straw Hats, Outing Shirts and Novelties in Summer Neckwear, at Meyer & Niemann's, 142 Calhoun street. 23 25

WANTED—An active, energetic man with a cash capital of from $800 to $1,000 capital to manage an office. Salary $100 per month and an interest in the business. None but those meaning business need reply. Address,
"ROYAL,"
SENTINEL Office.

WORKS BOTH WAYS.

A Communication With a Boomerang Attachment.

FORT WAYNE, June 23.

ED. SENTINEL:

My attention has been called to an article in the Press of this morning signed "B. B. Crank," reflecting on the management of the Fort Wayne Base Ball association. Business men as a rule pay little or no attention to anonymous assailants, but the insinuations in this case are too cowardly broad to go altogether unnoticed.

I don't object to the correspondent's signature, but to his statements. In the first place the Fort Wayne club is not the best patronized club in the league, but one of the poorest. The books of the association are open for the inspection of any reputable citizen or committee of citizens, and if they can show that aside from holiday and Sunday games, we have paid expenses in any three games, I will donate $100 to any charitable institution in the city that the committee may name. Respecting the sale of players, I will simply say that one of the men released we didn't want and the other we could not hold if we wanted to, and but for the money we received for their release we would now be "way in the hole."

As for "skin confidence games" referred to by the correspondent, I respectfully beg to be excused. I have been in the mercantile business in this city for a period of over twelve years and have been connected with a number of amusement entertainments, and never before was acquainted of the fact that I had forfeited the respect or confidence of my fellow citizens or ever obtained a dollar by false pretenses. I don't remember of ever having failed to give value received or to pay 100 cents on the dollar, and I will lay a wager that if the anonymous correspondent will publish his name, the public will recognize him as a bigger "skin confidence" man than ever he accuses me of being.

It may not be amiss to say at this time that the similarity between the correspondent's views and the Press' write-up of yesterday's game rather startled me.

WM. MEYER, JR.,
Pres. F. W. B. B. C.

MARKETS BY TELEGRAPH.

CHICAGO, July 23.—Wheat opened lower with sales of December at 89⅛c, but owing to considerable excitement in oats and corn, and higher cables sold up a cent during the first five minutes, going to 90⅛c, and at 9:45 was 90⅛c. Liverpool was quoted 1½d higher and the weather in the northwest was said to be threatening. The receipts today exceed the estimate by about one hundred cars.

Corn active and firm; influenced a good deal by the excited condition of the meat market. July sold at 60¼@60⅛c. September opened at 55½c, sold to 55⅞c, and at 9:45 was 55⅛c. The receipts were ninety cars more than expected.

Oats excited for July and scarcely any on sale. The first trade was at 42½ sold at most immediately at 35c, and off to 43c, now 43½ August has sold at 29c, and September at 28c. Forty-six cars of oats received, of which 42 were contract.

Shorts greatly excited.

Pork opened at 11 60 for September, but sold quickly to $11.70, and at 9:45 was $11.65.

September lard $6.70@$6 72½.

September ribs $6.87½@$6.90.

Hogs at the stock yards 5 and 10 cents lower.

UNION STOCK YARDS, ILL., July 23.—Cattle, receipts, 14,000; weak; 10@15c lower.

Hogs, receipts, 18,000; weak; 10c lower. Heavy $5.70@$5.60; mixed and medium, $4 70@$5.70; light, $4 50@$5.80.

Sheep—Receipts, 5,000; unchanged except for lambs, which dropped 25@35c.

NEW YORK, July 23.—Wheat opened strong and on an active buying prices steadily advaced until noon. At that hour prices were up 2½c. No. 2 red winter, 99⅞ cash; July, 98½c; August, 96½c, September, 96½c; October 97½.

Corn opened strong and ⅛c higher, and further improved ⅛c in the first hour. From this there was a reaction of ⅛c and at noon the market was weak. Receipts, 52,050; shipments, 34,107; No. 2 mixed, 72½c cash; July 70½; August 66.

Oats—Dull but firm; receipts, 204,000; shipments, 2,597; No. 2 mixed, 44c cash; Aug., 44½; Sept., 42½c.

Rye and barley—Neglected.

Pork—Stronger and more active; new mess, $12 50@13.25.

Lard—Quiet; Aug., $6.80; Sept., $6 94.

Butter—Dull and weak with free offerings; western firsts, 16@16½c.

Cheese—Dull and weak; Ohio flat, common to fine, 5½@7c.

Eggs—Easier; western fresh, 16@16½c.

Sugars—Refined, quiet and weak; cut loaf and crushed, 5½c; granulated, 4¼@4½c; mould A, 4½c.

Coffee—Spot lots dull; fair Rio cargoes, 19c.

CHICAGO, July 23.—Wheat, July, 88½; Sept., 86c. Corn, July, 59½c; Sept., 53⅞. Oats, July, 37c; Sept., 27½c. Pork, July, $11 22½; Sept., $11.42½. Lard, July, $6 45; Sept., $6.62½. Ribs, July, $6 60; Sept., $6.67½.

Card of Thanks.

We wish to express our most sincere thanks to our friends and neighbors for their sympathy shown us in the death and burial of our beloved wife and daughter.

LOUIS DOUBLER.
MR. AND MRS. J. C. MATCH.

Keep Your Head Cool.

And you will be comfortable. To do so you ought to wear a Straw Hat. A new lot of these nobby hats just received, in all the latest colors and shapes, at Meyer & Niemann, 142 Calhoun street.

Entertainment at Christian Church tonight for the benefit of Pastor Sims and wife.

A WHEAT TRUST.

Alliance Men Endeavoring to Form One, With Headquarters at St. Paul, Minn.

ST. PAUL, July 23.—St. Paul has been made the headquarters of the national movement by the united Farmers' alliance of the country to corner the entire wheat crop of the United States at No. 317 Wabasha street. For several days a large force of employes has been engaged in sending out circulars with the view of having not only the alliance men of the United States, but all classes of farmers, keep back their wheat crop until the bears have all been killed off and prices have advanced to a high point. In other words, the Alliance Press bureau and State Press bureau are working together, endeavoring to unite the farmers of the United States in a gigantic wheat trust, in which the producers shall be the stockholders and by which the speculators and wheat buyers will be squeezed to the wall. At the head of the movement, which has its headquarters in St. Paul, is George M. Muller, editor of the State, and a prominent Alliance man. A circular reciting the benefits of the combine and urging the formation of the "trust," have been made public. The circular estimates the wheat crop of 1891 in the United States at 500,000,000 bushels. The promoters of the Farmers Wheat trust believe that four fifths of this wheat can be held back by the farmers for from four to eight weeks, by which time it is thought that prices will have gone skyward. Lists bearing the names of the secretary of every alliance in the United States are now in the hands of Mr. Muller, and the circular has been sent to the alliances in all eastern wheat growing states, including Illinois, Kansas, Nebraska, Colorado, California and Oregon.

California Fruits.

California Apricots, 15c dozen.
California Plums, 15c dozen.
California Peaches, 30c dozen.
Ohio Peaches, 8c dozen.
Ohio Apples, 20c peck.
Currants, 8c quart.
Goosberries, 8c quart.
Cherries, 7c quart.

FRUIT HOUSE.

Card of Thanks.

In the death of their beloved father, Henry Daseler, his children received the sympathy of their many friends and neighbors and they desire THE SENTINEL to extend to them their heartfelt thanks.

THE CHAIR HAMMOCK.

Cheap, Durable and Ornamental.

Something new in the hammock line; for ease and comfort it has no equal.

It can be used in the house, on the veranda, or out in the yard, and hangs to ceiling, beam or limb. You don't know the comforts of a chair hammock until you try it. Everybody wants it and everybody buys it. We have only a few more left, which we will close out at a bargain. Call and see them before you buy any other kind of a hammock.

MEYER & NIEMANN,
23-25 142 Calhoun street.

The boys in blue have caught on to "F. G." and "Frank's Choice." They are the best 5 cent cigars sold.

See the great Campbell Air Ship at the Fair Grounds, Sunday, July 26. 23-tf

FOR SALE.—Remington Typewriters No. 2. M. E. Dimon, Fern Hill farm, Telephone No. 177. 22-2t

Lincoln Tea for ladies. 23-tf
LOUIS SCHMIDT & CO.

Strangers coming to the city soon catch on to the fact that "Frank's Choice" and "F. G." cigars are the best cigars on the market. The great demand proves this assertion.

For Sale.

Most beautiful site at Clear Lake, Fort Wayne's favorite resort. Nine room house, good bank barn, orchard, grapery and thirty-seven acres of land. Best place in the state for a saloon. Cheap. Cash or time. Address,
S. E. BARNEY,
22-2t Elkhart, Ind.

Lincoln Tea will restore health. For sale by W. L. Moellering, druggist. 23-tf

"Frank's Choice" and "F. G." cigars are favorites with the boys in blue. "That's what they all say."

Don't fail to go with the Red Men to Rome City, Friday, July 24. 18-5t

The Christian Endeavor society of the Third Presbyterian church cordially invites all Christian Endeavorers and their friends to join them this evening at the Third church to hear the report of the delegate to the Minneapolis convention.

The biggest excursion of the season—the Red Men to Rome City next Friday. 18 5t

For Sale or Trade.

A good saloon. Will take a span of good No. 1 horses that will work single. Inquire 65 E. Main street. 21-2t

Campbell's Air Ship. tf

Go with the Red Men to Rome City next Friday. A good time guaranteed. 18-5t

C. W. BRUNS & CO.,
PLUMBERS.
Agents for the Goodrich Self-Heating and Folding Bath Tubs.
135 Calhoun St.

✽THE✽
People's -:- Store,
(PIXLEY & LONG BLOCK), EAST BERRY STREET

NOTHING SUCCEEDS LIKE SUCCESS.

Follow the Crowds and Attend

THE ✝ GREAT ✝ SALE

Now in Progress.

The Greatest Bargains in

Dry Goods!

EVER SEEN.

The thousands of people that visited our store on Saturday can attest to the merits of our

GREAT SEMI-ANNUAL

CLEARANCE SALE

Will Continue Until August 3.

ONE PRICE TO ALL.

THE PEOPLE'S STORE,

BEADELL & COMPANY

Best Lighted Store in the city.

✽ALL✽

Hotels

—AND—

Bakers

PROSPER

By Using Our Baking Powder,

ONLY 25 CENTS.

PURE CREAM-TARTAR BAKING SODA AND SPICES.

Our Baking Powder is used by all the leading Bakers and Hotel-keepers in the city.

Meyer Bros. & Co.,
Druggists.

AWNINGS AND TENTS,
Screen Doors and Windows,
Made to Order at the Very Lowest Prices.
Estimates can be had by applying at
F. BEACH,
171 BROADWAY.

WAH KEE & CO.,
TEA STORE.
Chinese and Japanese Bazaar.
Tea Imported right from the Old Country, guaranteed pure and sold at reasonable prices. We also do
FIRST-CLASS LAUNDRY WORK.
8 West Wayne St.
Branch Laundry, 203 Calhoun St.

SHIRTS MADE TO ORDER.
In any and all Styles. A perfect fit Guaranteed.
P. G. KUTTNER,
144 Calhoun St.
All Flannels are shrunken before made up.
MADE TO ORDER

ED. C. CLOSE,
ENGRAVER
—ON—
WOOD AND METAL.
N. W. Cor. Main and Clinton, 3d. Floor. 8-1mo